Lancers' Legend '62

Helen,
I just looked through your annual and guess what? I'm the first person to sign your annual. Your privilaged. Well anyway to a real swell girl who I have really enjoyed knowing, also your sister.

Lots of Love,

Bob

Hi Ya Helen!
To a real swell kid who I have really enjoyed knowing?
Lots of luck with Boys
Steve Yaw

Hi Helen!
I sure have enjoyed knowing you these past two years. Thank you for listening to my problems in Study Hall — sorry I had to dump them all on you. Helen, you're one of the cutest girls in our class — in the school for that matter — and you have a great personality. I wish you all the happiness you can stand. Lots of luck in the future, and Keep Smiling. God Bless You.

Love & Luck
Marilyn

Dear Helen

Hi, You
good looking
neighbor you, that
I'm sure glad that
you are trying to learn
about cars, & don't want
to argue with you about anything
because then you wouldn't be sweet
to me + also & might bey something from
you down at your swinging establishment,
and & would like it very much if you would
give me a little discount, just because I'm sweet +
looking, + also you want my car to look
good- better, & + maby if you put a dollar
neat so you might take you down
worth of gas in my car & might take you down
to Vans, you look real good out on the football
field yelling + making a fool of yourself,
but I'm proud of you, so keep it up, + Be
a good girl + stay cute, your everloving
Pal, Pat (The Crog)

Helen
Roses are
Red

You see a

Helen,

To one of my very dearest friends. We have had a lot of fun together, and I'm looking forward to many more good times. You really did great on Rally Friday night. I was real proud of you. Helen, don't ever lose your sparkling personality and your darling smile. I wish you the best of luck in everything you do. Take good care of yourself and God be with you, always.

Love & Luck
Sherrie

Helen,

We since everyone else does you so much and wrote books that means that I can love you but I can't write a book. You're a darling girl with a wonderful personality. Your fabulous on Varsity. Good luck in all you do. You will go everywhere in life. I hope we can always remain best friends.

Love
forever,
Sandi

Lancer's Legend 1962

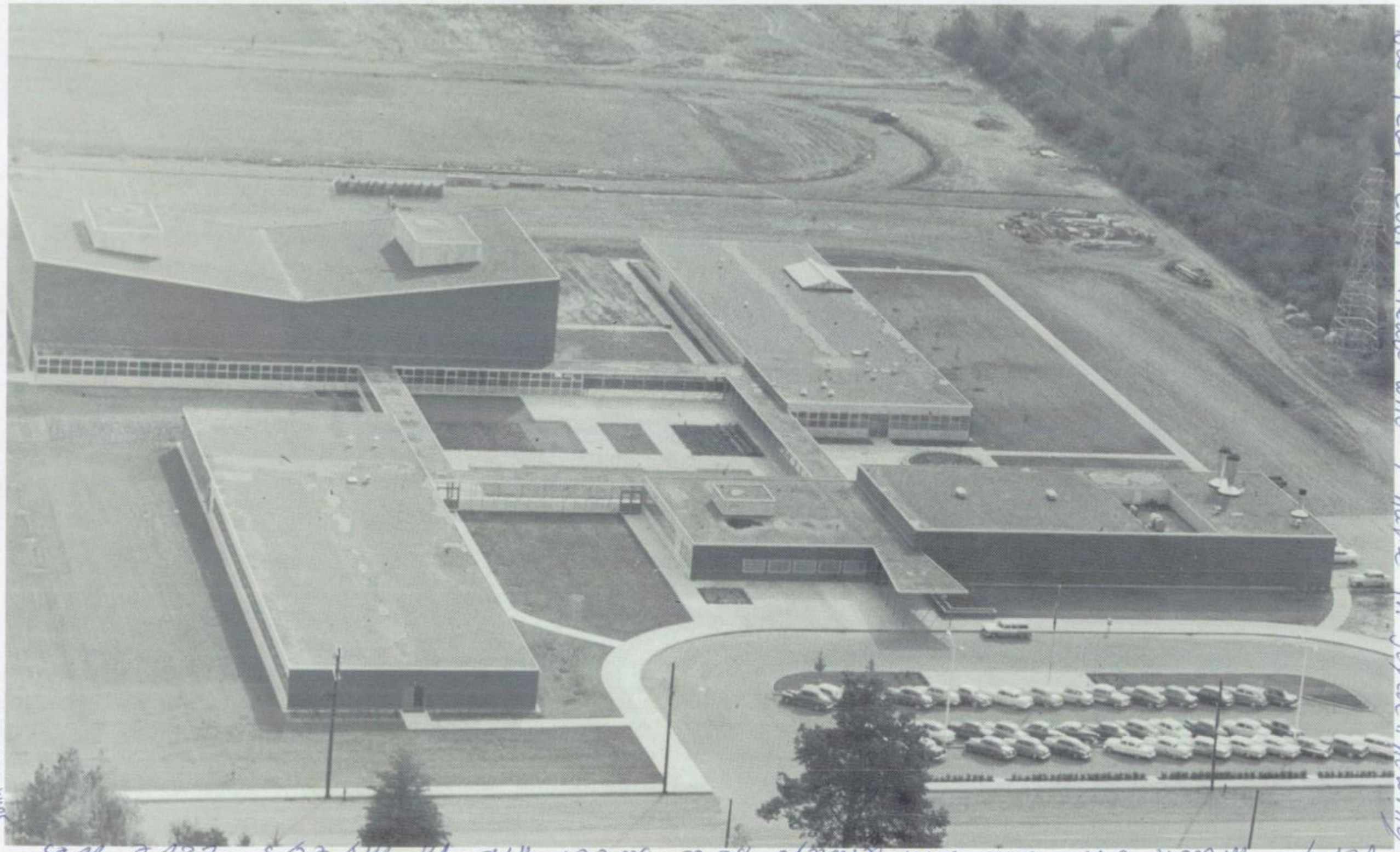

Toa real cool Head who I have in joyed knowing very much and who will always be a sweet kid in my eys Love Wes

John Sutze

Sweet

Reynolds High School

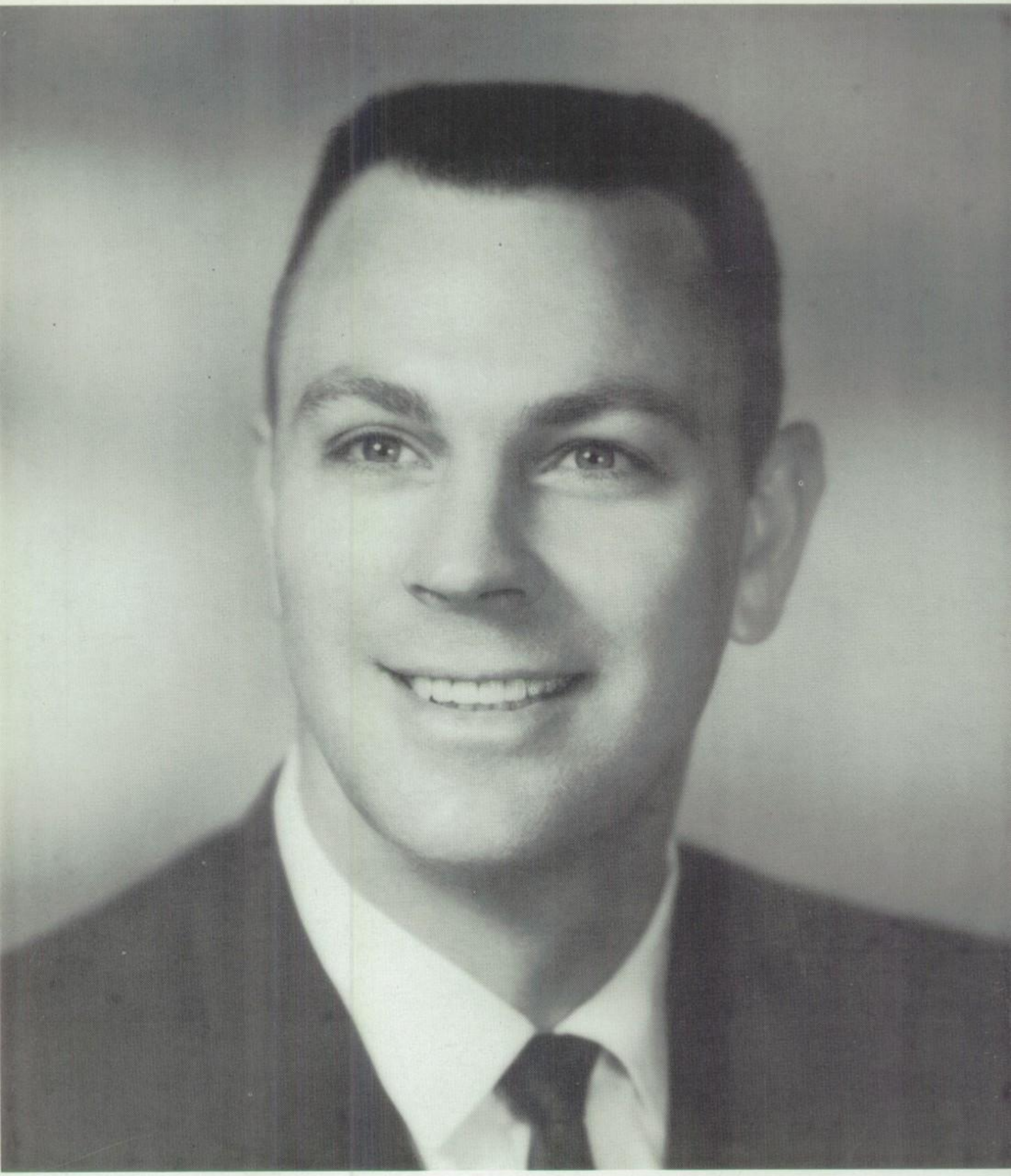

BOB POLLARD

In appreciation for outstanding service to Reynolds High School since its beginning year, the Lancer Staff wishes to dedicate their 1962 yearbook. His enthusiasm, spirit, and confidence has given our football teams a will to win. His willingness to help and his understanding has helped him gain the respect and admiration of all. We would like to take this opportunity to express our thanks for all he has done for Reynolds High School.

Board of Directors

WILLIAM P. MILLER

MURIEL WALKER

DURWARD GRADY

LEONARD CARPENTER

FLOYD CARSON

EUGENE H. SILKE
Superintendent

ROBERT SPROUL
District Clerk

RAY STRATTON
Vice-Principal
Boys' Counselor

DR. HAUGHTON LEE
Curriculum Director

AUDREY MORGAN
Girls' Counselor

Faculty

M. H. (PAT) BEAL
Principal

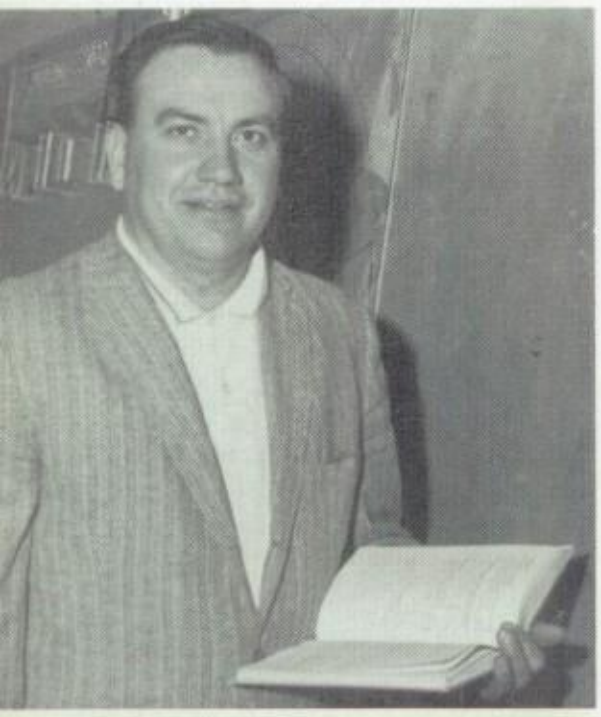

PAUL TOLAND
Algebra
Geometry
Advanced Math

SHANNON STEWART
English
Drama

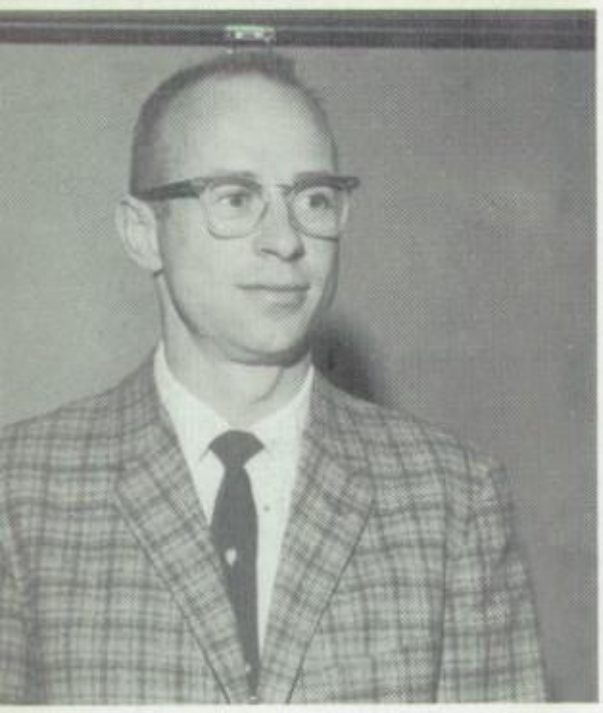

ALLEN KRAXBERGER
Algebra

NORMA SHERMAN
Orchestra

WARD SMITH
Band

Faculty

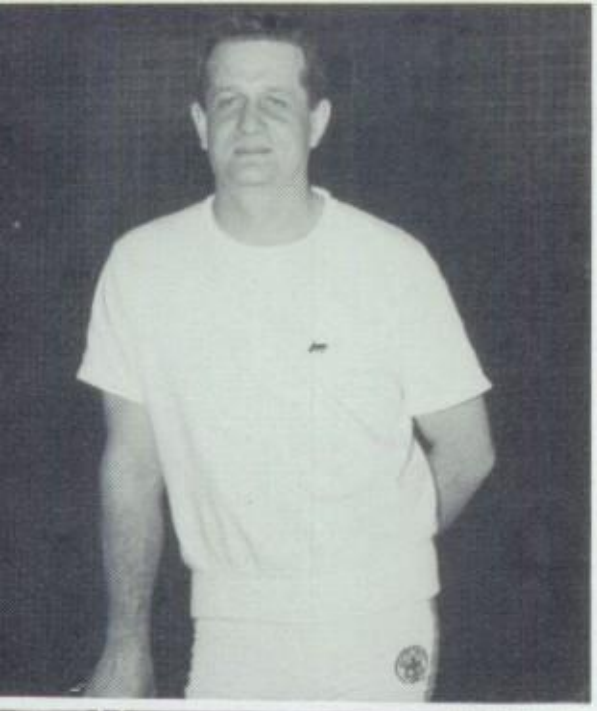

JACK LLOYD
Science
Pool Director

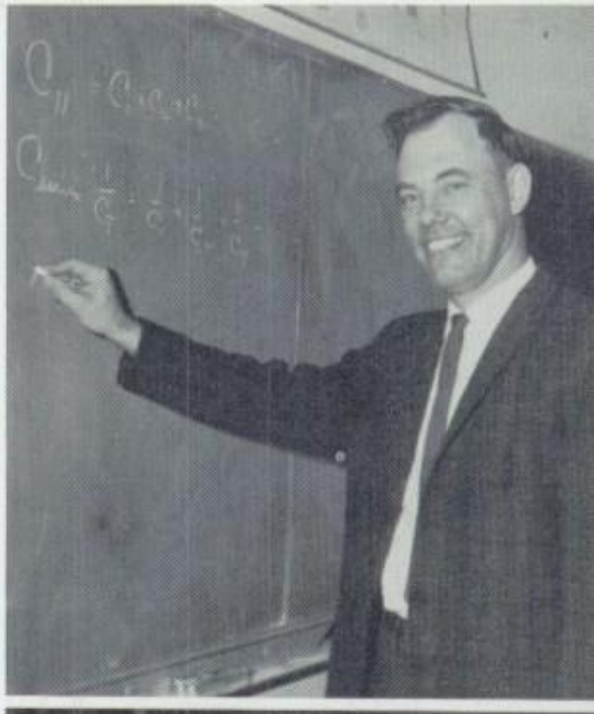

LEO SMOTHERS
Advanced Science
Audio Visual

LOU SCRIVENS
U.S. History and
Government

ROY SCHLESSER
Science

BERNARD LEOPOLD
Latin
French
English

JACK OTTMAN
Modern Problems

FRANK MOSS
Math
Plane Geometry

NANCY NEWMAN
Home Economics

YOU

Faculty

MARTHA MATHEW
Typing
General Business

NELL ROSS
Spanish
English

DANA SMITH
Library

HAL HENDRICKSON
Distributive Education

DON McGINNIS
English
German
Journalism

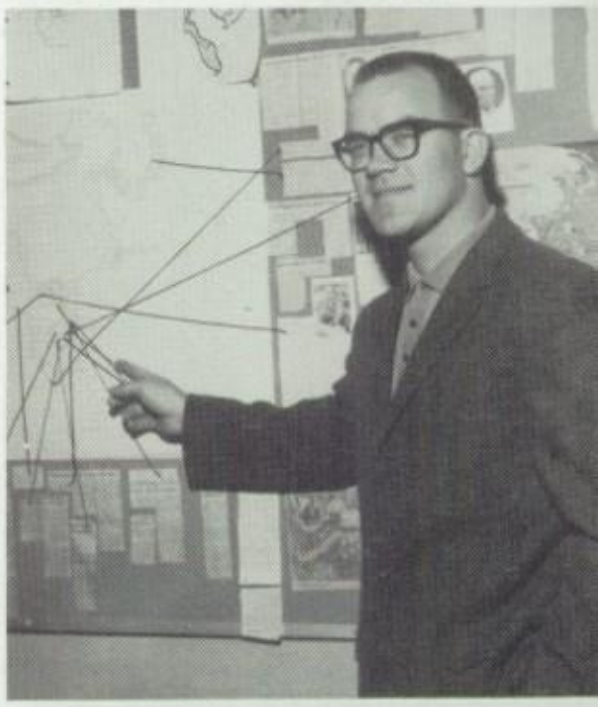

CURTIS KNIGHT
World History
Geography

DON WOLFE
Choir
Mechanical Drawing

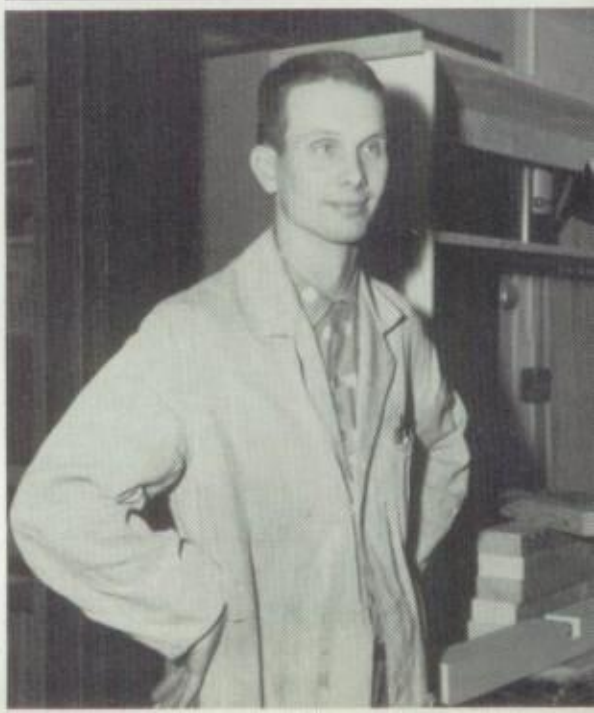

JOHN WIRTH
Industrial Arts

Faculty

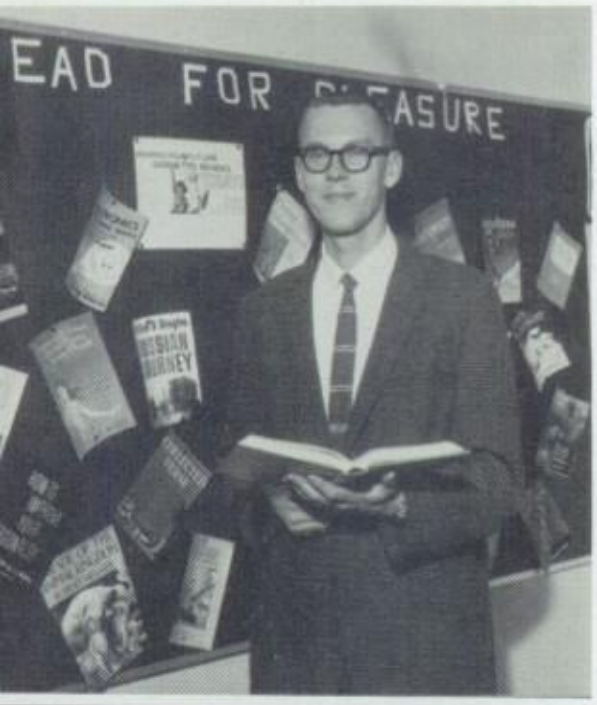

ROBERT POLLARD
Modern Problems
Biology
Boys' Counselor
Activities and
Athletic Director

JERRY KALAPUS
English

VIRGINIA FENTON
Arts and Crafts

MARY JEAN MOHN
Spanish
English

MELVIN WETZEL
Commerce

CHARLES BENTLEY
English
Speech

Good luck!
Melvin Wetzel

GLYNN ELLIOT
Girls' P.E.

KERNEL BUHLER
Biology

WHOLE

Office Help

L-R: Dory Crane, Marti Mountain, Gloria Raven, Cheryl Chenoweth, Jan Missall, Janet Wilson, Linda Simpson, Leona Burnham, Jo Birkland, Ann Jensen, Virginia Deisch, Sue Joost, Marsha Turner.

Library Help

Back Row: Donna Miller, Delores Grimm, Sandi Minor, Don Thomas, Mrs. Smith, Don Brown, Glenda Johnson, Sharon Meads, Judy Rathman. Front Row: Eldean Miller, Linda Lenell, Marti Mountain, Linda Coates, Phyllis Larson, Judy Rakey, Joanna Cox, Betty Ayers, Linda Keller, Lolita Easton.

Office Staff

Mrs. White-
Secretary
Mr. Stratton-
Vice-Principal
Mr. Pollard-
Activities Director
Mr. Beal-
Principal
Mrs. Shepherd-
Secretary
Miss Morgan-
Girls' Counselor

Cooks

Mrs. Lois Land
Mrs. Katherine Kitchen
Mrs. Lillian Glenn

Custodians

Sam Thomas, Hal Pope, Oliver Bates. Not Pictured: Mike Crane.

Bus Drivers

Bill Ramey, Tess Childress, Herb Thomas. Not Pictured: William Stone, Marian Hardesty.

Student Body Officers

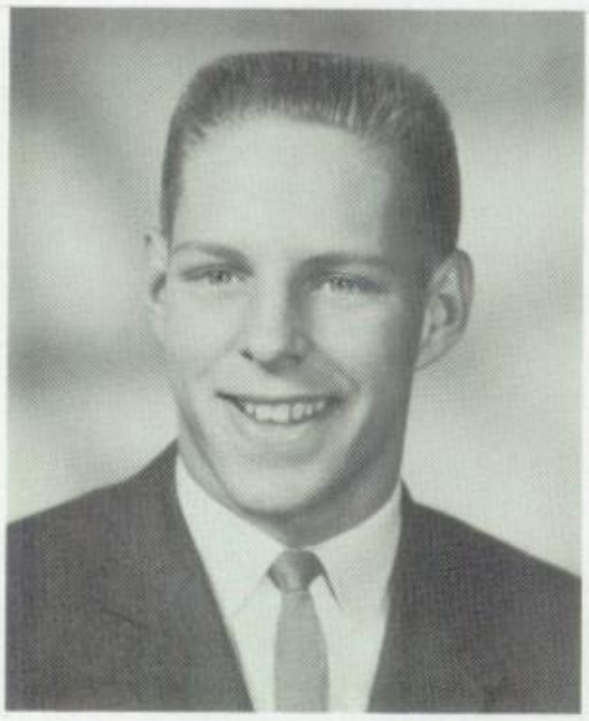

STUDENT BODY PRESIDENT
GREGG IRELAND

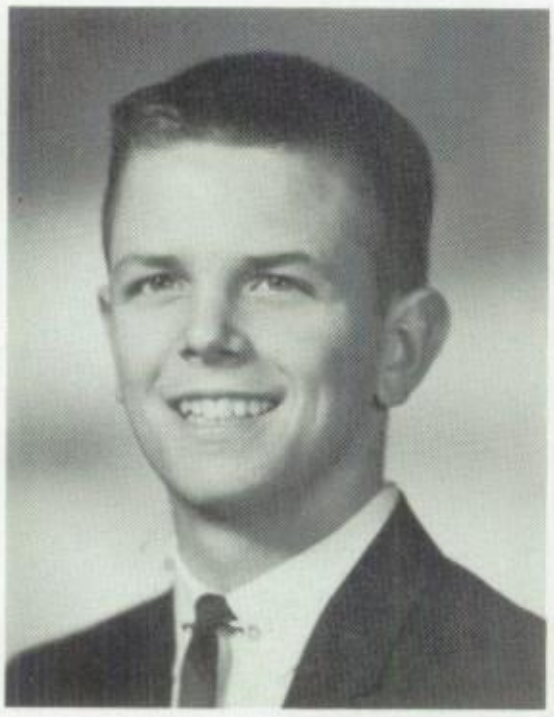

VICE-PRESIDENT
LENNIE CARPENTER

I HATE

SECRETARY
CLARENE HUES

TREASURER
JOAN SOASEY

Student Council

Back Row, L-R: Jeff Foidel, Lennie Carpenter, Gregg Ireland, Denny Tower, Gary Thompson, Roger Gillespie, Jerry Helms. Front Row: Clarene Hues, Louise Lunday, Barbara Miller, Kathy Simms, Gay Walker, Leslie Missall, Joan Soasey, Cherrie Thompson, Clee Ann Backus.

& I'm

Nellie Belle (Mrs. Ross) and Sweet Sue (Mrs. Elliot), rally squad at the faculty game.

Mr. Bentley absorbed in a wrestling match as he mans the microphone at the District Wrestling Tournament.

Mr. Pollard tees off at the Teachers Variety Show.

Jealous

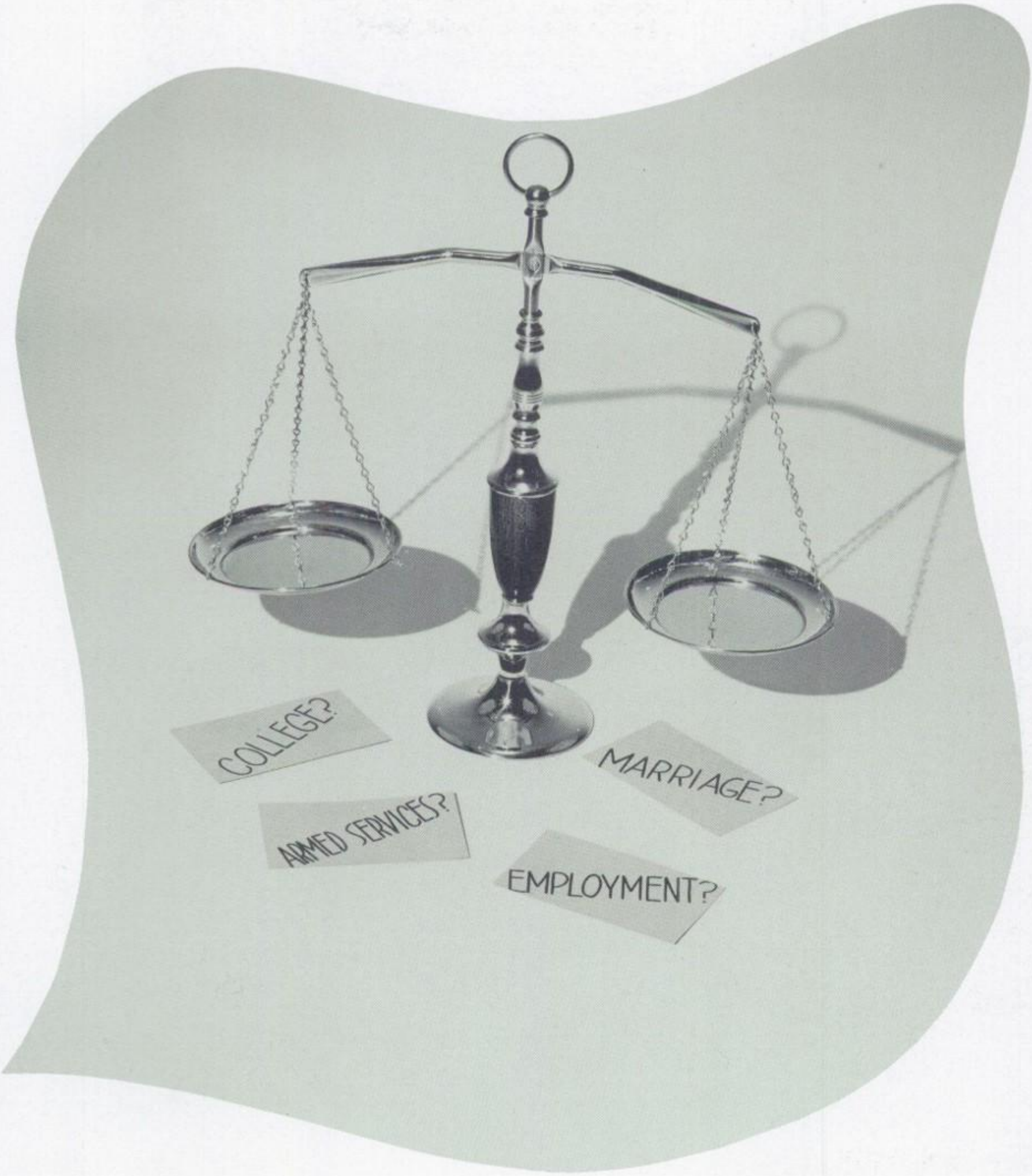

Seniors

Cause

Senior Class

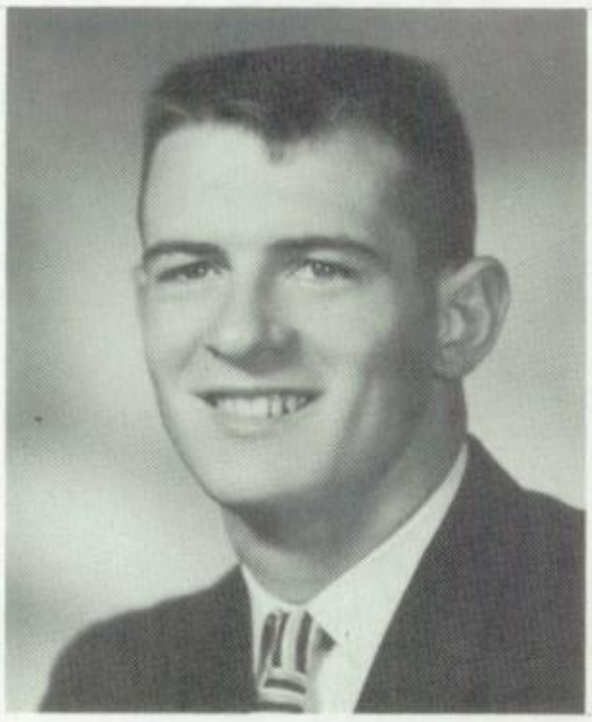

HAROLD AYERS
President

SUZY ALLEGRE
Vice-President

LINDA LENELL
Secretary

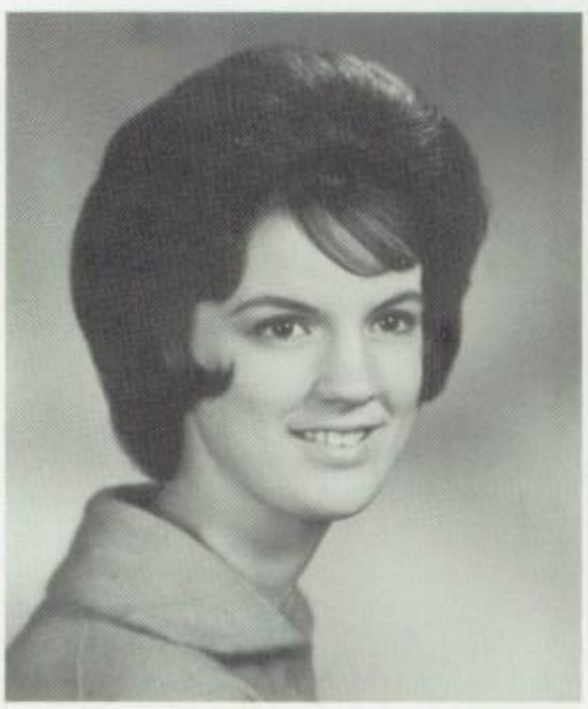

LINDA COATES
Treasurer

FRANCES SUZANNE ALLEGRE
IRL-1-2-3-4, pres.-3; Calligo-1-2-3-4, sec.-2; Adv. Band-1-2-3-4, sec.-3; FTA-3-4, treas.-4; PTSA rep.-1-2; Annual Staff-1-2-3-4, asst. ed.-3-4; Pep Club-3-4; Student Council rep.-4; v.p.-Senior Class; Honor Society-pres-4; Pretty Plus; Girl of Month-Humor; Exchange Student to Norway; 1962 Sr. Princess at Reynolds Relays.
Future: U. of O.

FRANCOISE ARNAUD
Exchange Student from France; Calligo; Pep Club; IRL; Ski Club; Girl of Month-Charm.
Future: University in France

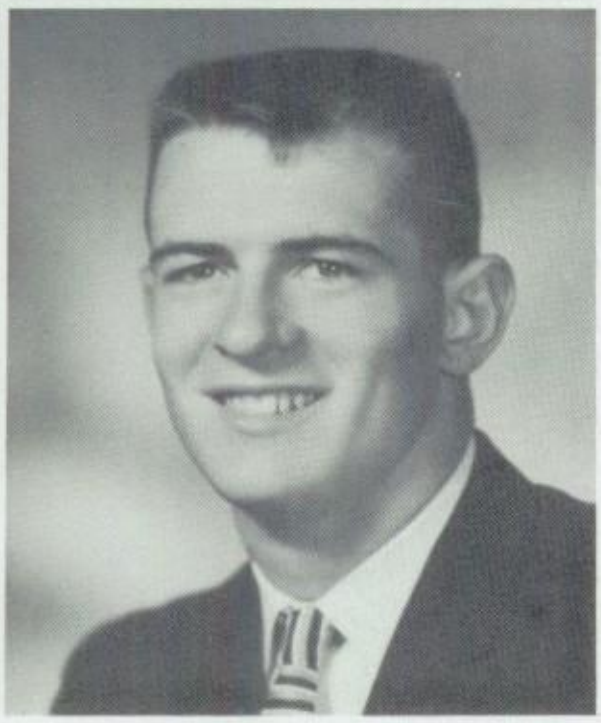

BETTE LORRAINE AYERS
PTSA rep.-1; Calligo-4; Annual Staff-2; FHA-2-3; Lancer Staff-4.
Future: Stewardess

HAROLD EUGENE AYERS
JV Baseball-1-2; JV Basketball-1-2; V. Baseball-3-4; V. Basketball-3-4; V. Ft. Ball-3-4; Soph. Class pres.; Lettermen's Club; Honor Society; Senior Class pres.
Future: College

CLEE ANN BACKUS
Calligo-1-2-3-4, 2nd v.p.-3; Pep Club-3-4, pres.-3-4; Adv. Band-1-2-3-4, treas.-4; Pep Band-4; Dance Band-4; JV Rally; Honor Society, v.p.-4; Homecoming Princess-4; Student Council rep.-4; IRL.
Future: College

GARY LIONEL BEERS
JV Ft. Ball-2; Radio Club-3-4.
Future: College

JOHANNA MARIE BIRKELAND
Trans. Student-Jr., Franklin High; Pep Club-3-4.
Future: Work

BRUCE BLOUGH
Trans. Student, Wash.-2; Ski Club-2-3-4, sec.-3, pres.-4; Football-3-4; Pep Band-3; Dance Band-4; Track-4; Mona Chi-4; Lettermen's Club-4; Fire Squad-4.
Future: College

MURIEL ALLISON BOSLAR
IRL-1-2; Calligo-1-2-3-4, pub. mgr.-3; Pep Band-1-2-3-4; Adv. Band-1-2-3-4; Pep Club-3-4; Honor Society; Honor Band; Girls' League rep.-4; Annual bus. manager; Fall School Play-4.
Future: U. of O.

SCHERYL BRUE
IRL-1-2; Band-1-2-3-4; Dance Team-3; Calligo-2-3-4, historian-3; interclub chaplain-4.
Future: College

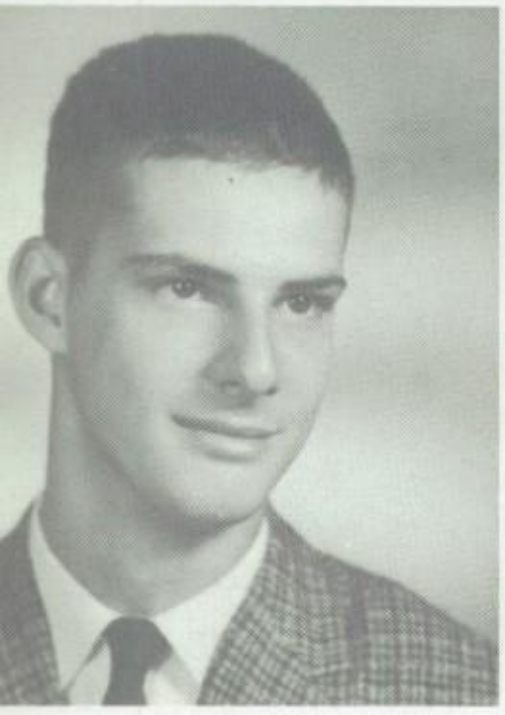

ROBERT FRANKLIN BUZAN
Cross Country-1; Track-1-2; Pep Band-3; Mona Chi-4.
Future: Service

CHERYL ANN CHENOWETH
Calligo-1-2-3-4; Annual-1-4; Majorette-1-2; Fr. Basketball Princess; Sec. of Fr. Class; JV Rally-2; V. Rally-3-4; Jr. Princess-Basketball-Football; Jr. Class treas.; Sr. Football Princess; FTA-4; Student Council rep.-3.
Future: Medical School

KENNETH CHILCOTE
Wrestling-1-2-3-4; State Wrestling rep.-4; Lettermen's Club-2-3-4; Boys' League.
Future: Service

JACQUELINE LOUISE COATE
Transferred from Madison-3; Speech Team-3; V. Rally-4; All-School Play-4; Girl of Month-School Spirit; Girls' League sgt. at arms.
Future: Undecided

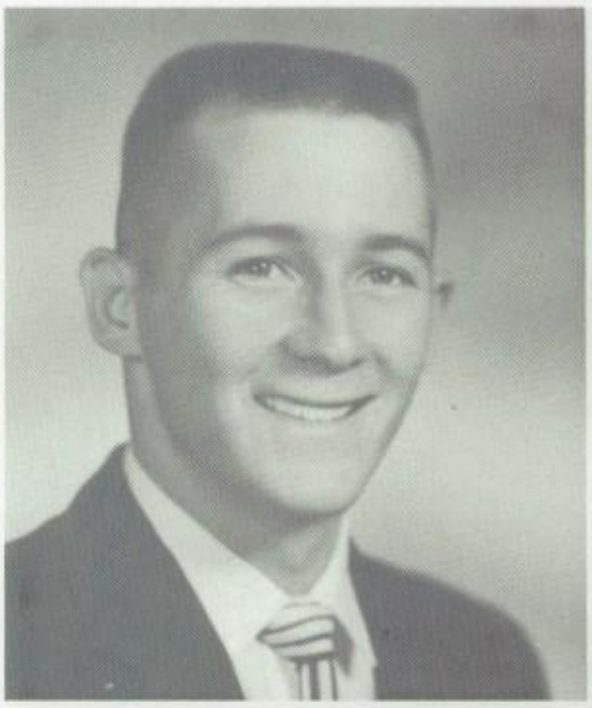

DANIEL FLAVE CORNISH
JV Cross Country-1-2; V. Cross Country-3-4; JV Track-1-2; V. Track-3-4; JV Wrestling-1-2; V. Wrestling-3-4; Boys' League.
Future: Coast Guard

DENNIS MANDAL CORNISH
JV Cross Country-1-2; V. Cross Country-3-4; V. Wrestling-1-2-3-4; JV Track-1-2; V. Track-3-4; Boys' League.
Future: Navy

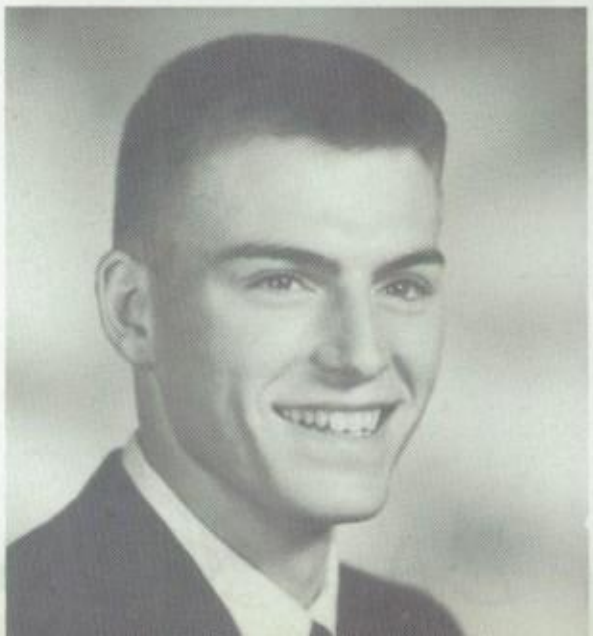

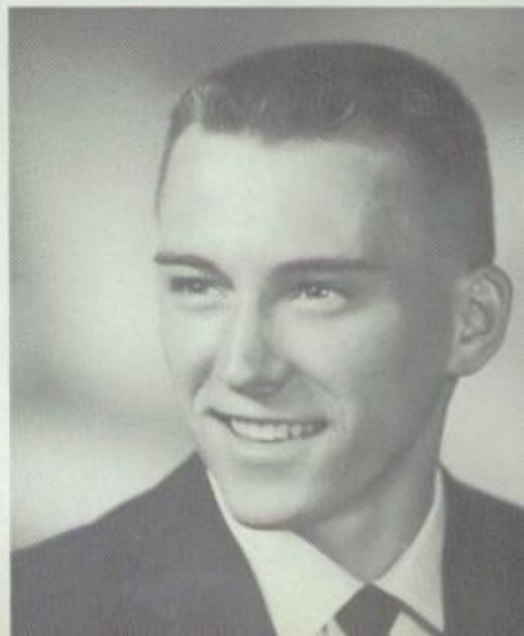

SANDRA DELORIS CUMMINS
Tumbling Team-1-2; Intramurals-1-2; Calligo-1-2-3-4; Relay Princess-2-3; Annual Staff-2-3-4, jr. layout-3, editor-4; GAA-3-pres. V. Rally-3-4; Honor Band-4; Basketball Princess-4.
Future: College

GLENN PAUL DAVIDSON
Boys' League-1-2-3-4; Wrestling-1-2-3-4; Lettermen's Club-3-4.
Future: Service

BECKY LYNN DeBOIS
Calligo-1-2-3-4-v.p.-3, pres.-4; Pep Band-1-2; ICC rep.-3; Dance Team-3; Pep Club-3-4; Ski Club-3; Girl of Month-Friendliness-3; Girls' League Council-rep.-3, sec.-4.
Future: U. of O.

VIRGINIA RAE DEISCH
Calligo-1-2-3-4; Intramurals-1; Girls' League rep.-2; Chantels-3; Pep Band-3-4; ASB Plays-3-4; Dance Band-4.
Future: Business College

LINDA SUSAN COATES
Freshman Class treas.; Pep Club-1-2-3; IRL-1-2-3; Calligo-1-2-3-4; Annual Staff-2-4, ad. manager-4; Dance Team-3; FTA-3-4-v.p.-4; Squire Staff-3; Senior Class treas.; Girls' League sgt. at arms.
Future: University of Portland.

JOANNA MARIE COX
Calligo-1-2-3-4; Pep Band-2-3; Intramurals-1; Chantels-3; Pep Club-4; Seventeens-4; Lancer Staff-4.
Future: College

DUANE EARL COWLTHORP
PTSA rep.-1; IRL-2-3-4, treas.-3; All-School Plays-2-3-4; Speech Team-3-4; Chantels-4.
Future: College.

DELORES ELEANOR CRANE
Calligo-1-3, chaplain-3; Tumbling Team-1; Relay Princess-1; Basketball Princess-2; JV Rally-2; Student Council rep.-2; Girls' League rep.-2-3-4; Girl of Month-Friendliness-4; Honor Society.
Future: Work

Burt

MARSHALL F. DUNKIN JR.
Baseball-2-3-4; Lettermen's Club-3-4; Audio Visual -3; Squire Staff-3; Lancer Staff-4.
Future: College

JEANNE ANNETTE EICHLER
Calligo-1-2-3-4; Pep Club-2; FHA-2, sec.-2.
Future: Air Line Stewardess

JACQUELINE LEE ENSIGN
Pep Club-1-2-3-4; Calligo-1-2-3-4; Intramurals-1; GAA-2; Honor Band-2-4; Adv. Band-1-2-3-4; Dance Team-3.
Future: College

DARLENE JOYCE EVERAERT
Trans. Student-Senior, Marshall; Calligo-4; Girls' League-4.
Future: College (Business College)

DAVID ERIC FALCONER
Trans. Student-Fr., Washington; Track-1-2-3-4; Basketball-1-2; Swimming-3; Football-2-4; Wrestling-4.
Future: College

CAROL ANN FLORA
Girls' League-1-2-3-4; Pep Club-3; Choir-4.
Future: Beauty College

RODGER DONALD FOIDEL
Boys' League-1; Football-2-3-4; Baseball-2-3-4; Fire Squad-4; Mona Chi-4; Lettermen's Club-4.
Future: Service

WILLIAM MARSHALL GIFFORD
IRL-1; Science Club-1 Radio Club-3; Honor Society -4; Radio Club-4; "Lancer"-4; Finals for National Merit Scholarship Tests.
Future: College

BRENDA LEE HASKETT
Student Council rep. -1; Intramurals-1; Seventeens-2; Class sec. -2; Calligo-2-3-4; 4 Debs-3; Class Vice-Pres. -3; Chantels-3; ICC rep. -4; Speech Club -4; Debate-4.
Future: College

CLARENE RUTH HUES
Calligo-1-2-3-4, inter club rep. -2; ASB Plays-1-2-3-4; IRL-2; Seventeens-2; 4 Debs-3-4; Girls' League vice-pres. -3; Speech Team-3-4; Girls' State-3; Student Council rep. -3; Chantels-4; Oregon Jr. Miss; Honor Society-vice-pres. -4.
Future: U. of O

WALKER LEE HUGHES
Boys' League.
Future: Service

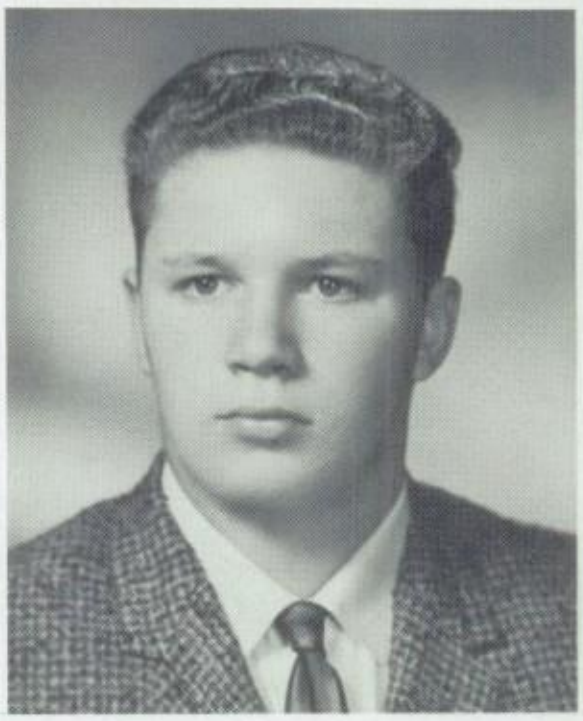

GREGG IRELAND
Basketball-1-2; Baseball-1-2-3-4; Football-2-4; Soph. vice-pres.; ASB vice-pres.; ASB pres.; IRL -1; Lettermen's Club-2-3-4; Beaver Boys' State Region III rep. -3-4; Lancer-3; Wilco League pres. -4; Fire Squad-4; Honor Society-4; Finalist in National Merit Test-4.
Future: College

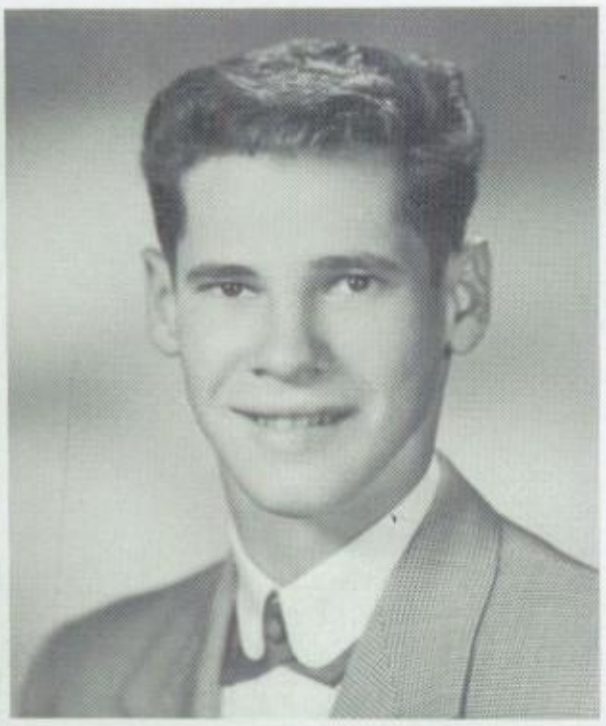

JAMES R. GRADY
Football-1-2-3-4, capt. -4; Wrestling-1-2-4; Track -1-2-4; PTSA rep. -3; Fire Squad-4; Math Club, pres. -4; Bobby Grayson Hall of Fame Football-4.
Future: College

WILLIAM JAMES GRAMSTAD
Trans. Student, Junior, California; Boys' League-1; Track-1-3-4.
Future: Seek Employment

CAROL LYNN GREEN
Calligo-1-2-3; IRL-1; Honor Band-1-2; Pep Band-1-2-3; Chantels-3.
Future: Work

JANELLE A. HAVEN
Calligo-1-2-3-4, publ. mgr. -4; FHA-1; Intramurals-1-2; IRL-1-2-3; Pep Band-1-2-3; Honor Band-2-4; Pep Club-3-4, poster chrm-4; Ski Club-3; Girls' League pub. mgr. -4; ASB Play-4; Pep Girl of Year; Dance Team-4; Adv. Band-1-2-3-4.
Future: Nursing; Museum Art School

Because

THOMAS JAMES
Transfer-2; Boys' League-2-3-4; Audio Visual-3-4.
Future: Service

VIRGINIA ANN JENSEN
Transfer from Maryland-3; Calligo-3-4; Ski Club-3-4; Swim Team-3; Water Ballet-3; All-School Plays-4.
Future: College

LINDA LOU JOHNSON
Taft High School Transfer-3; Calligo-3-4; Girls' League-3-4.
Future: Secretary

SUZANNE ELIZABETH JOOST
Transfer from Grant-2; Calligo-2-3-4, treas.-3; Student Council rep.-3; Pep Club-3-4; National Honor Society-4; Newspaper Staff-4; IRL-2.
Future: Medical Technician

CONNIE KAY KING
Transfer from Franklin-3; Calligo-4; GRA-4; Girls' League.
Future: Work

HAROLD LARRY KNUDSEN
Student Council rep.-1; V. Track-1-2-3-4; JV Football-1-2; V. Football-3-4; V. Track -captain-4; Soph. Class treas.-2; V. Wrestling-2.
Future: College

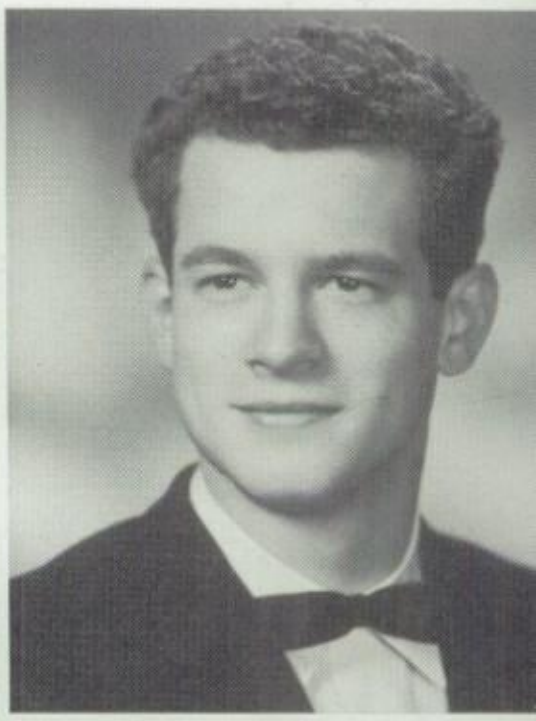

PHYLLIS LARSON
Calligo-1-2; Girls' League; Swim Team-2-3.
Future: Undecided.

STEVEN ROBERT LARSEN
Transfer from Washington; Mona Chi-3-4, v.-pres.-4; Swim Team-3-4; Boys' League.
Future: College

SANDRA McMINDS
Girls' League; Intramurals-1-2-3.
Future: Work

BEVERLY MEYER
Girls' League; Pep Club-2-3; Glee Club.
Future: Marriage

V. ELDEAN MILLER
Intramurals-1-2; Calligo-1-2-3-4; FHA-1; IRL-1-2-3, historian-3; Pep Club-3; Dance Team-3; FTA-3-4, sec.-4.
Future: University of Portland

WILLIAM PATRICK MILLER
Swimming-2-3-4; Track-2; Lettermen's Club-2-3-4; Football and Basketball statistician-3-4; Radio Club-3-4; Fire Squad-4; Honor Society-4; Finalist in National Merit Test-4.
Future: College

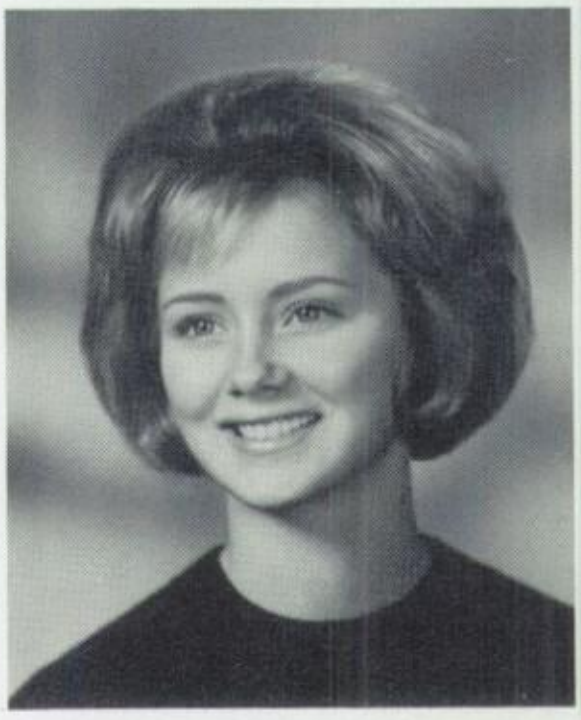

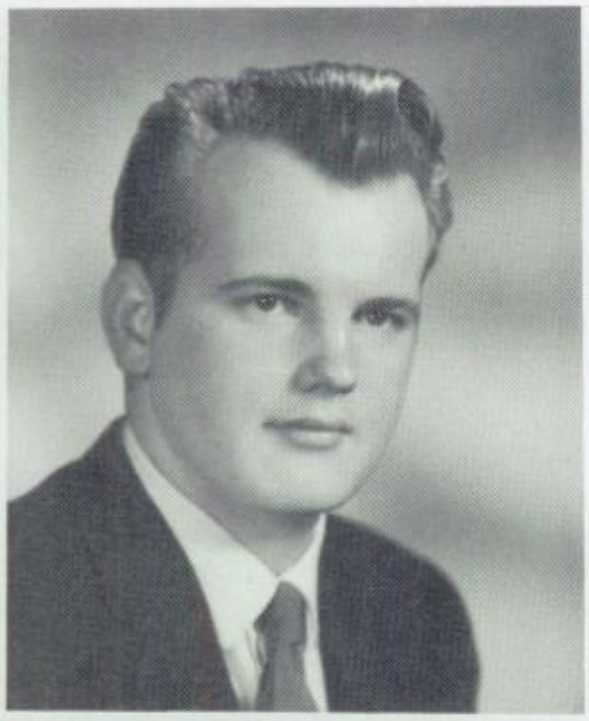

LINDA CHRISTINE LENELL
Calligo-1-2-3-4; Intramurals-1; FHA-1; IRL-1-2-3; Christmas Soph. Princess; PTSA rep.-3; Pep Club-3-4-; Ski Club-3-4; Class secretary-4; Pretty Plus; Girl of Month-Neatness; 1962 Queen of Reynolds Relays.
Future: Linfield

RICHARD M. LEWIS
Boys' League; Audio Visual-4.
Future: Work

LOUISE ANN LUNDAY
Calligo-1-2-3-4; Intramurals-1; Pep Band-1-2-3-4; Adv. Band-1-2-3-4; FHA-1; FTA-2-3-4, pres.-4; Honor Band-2-3-4; Pep Club-3-4, treas.-4; Dance Team-3; 4 Debs-3; Christmas Princess-3; Student Council rep.-4; Honor Society-4; Basketball Queen -4.
Future: O.C.E.

WILLIAM JOHN McGINNIS
Freshman Class President; Honor Band-1-2; Varsity Football-3-4; Wilco League All-Star Football-4; Track-3-4, captain-4; Lettermen's Club president-4; Fire Squad-4; Honor Society-4.
Future: College

JAN MISSALL
Trans. student-3; Calligo-3-4; Pep Club-3-4; Choir-3-4.

MARTI MOUNTAIN
Calligo-1-2-3-4; Girls' League pres.-4; Girls' Glee-1; All-School Play-1-2; Annual Staff-1; Ski Club-2; JV Rally-2; Homecoming Queen-4; Girl of Month-Leadership-4; Choir-2; Student Council-3-4, Most Valuable Member-3; Lancer Staff.
Future: Marraige

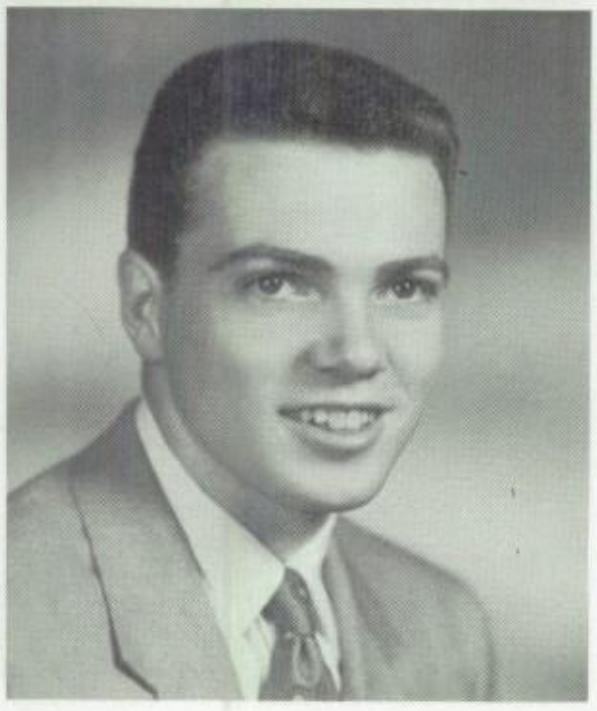

MIKE NAULT
Boys' League; ASB Play-3; AV-2-3.
Future: Service

GARY EDWARD NAYLOR
Track-2; Boys' League.
Future: College

MIKE NOTEBOOM
Audio Visual-3; Distributive Education-4; Boys' League.
Future: Undecided

RICK PARTCH
Boys' League; JV Football-2; AV-3; Track-4; Radio Club-4; Intramurals-4.
Future: College

TEDDY PEETZ
V. Ft. Ball, Wrestling, Track mgr.-1-2; V. Ft. Ball, Basketball, Track mgr.-3; V. Ft. Ball, Track mgr.-4; Honor Band-2-4; Pep Band-2-3-4; PTSA rep.-2; Lettermen's Club-4, v.p.-4; Dance Band-4; Boy of Month.
Future: O.S.U.

FRANK WESLEY PENDER JR.
Boys' League.
Future: O.S.C.

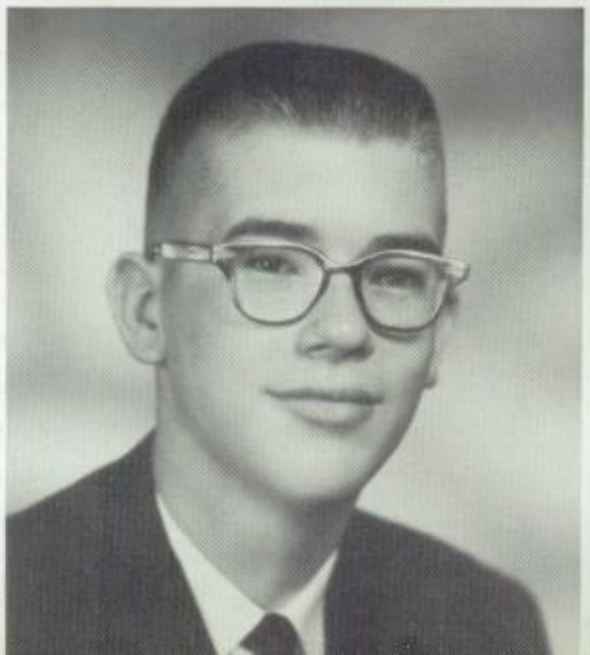

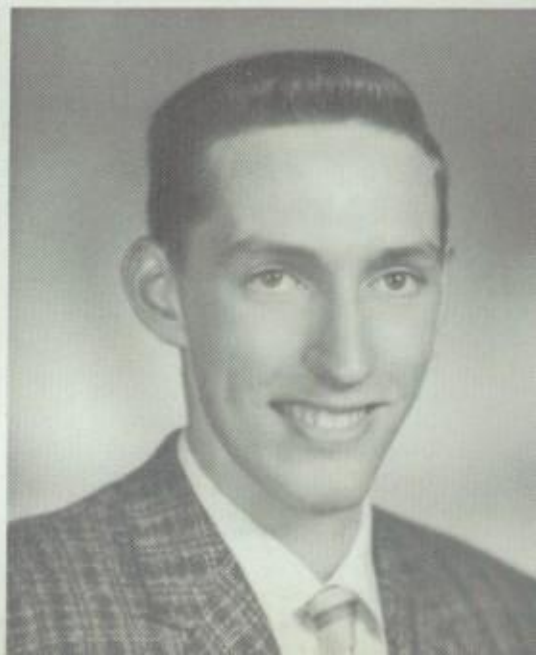

GLORIA GRACE RAVEN
Trans. Student, Jr., Calif.; Calligo-3-4, chaplain-4; 4 Debs-3; Chantels-4; Dance Band 4.

PAUL RICE
PTSA rep.-1; Mona Chi-4; Fire Squad-4; Lancer editor-4.
Future: U. of O.

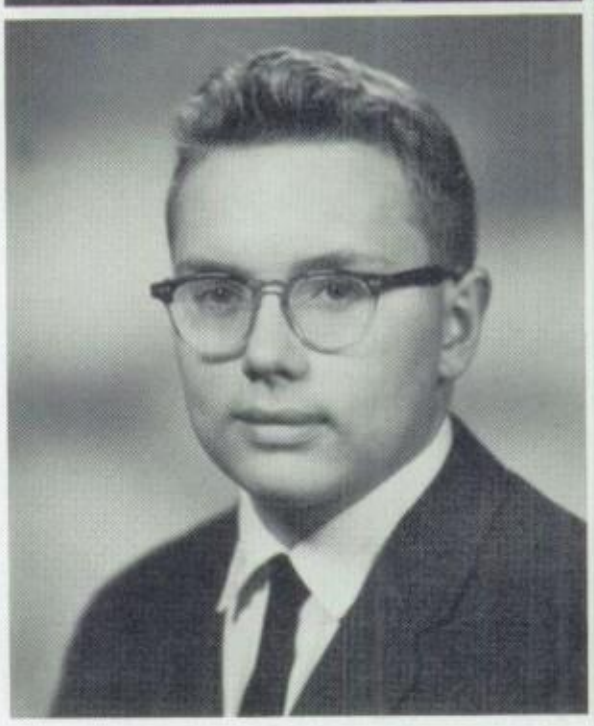

BYRON ROBERTS
Radio Club-2-3; Swim Team-2; ASB Play-1.
Future: Service

EARL A. SANDNESS
Wrestling-1; Baseball-1; Golf-2-3; Photography-4; AV-4.
Future: Armed Forces

PATRICIA ANN PETERSON
Trans. Student-Soph., Jefferson High; Pep Club-3; Christmas Princess, Senior.
Future: Work

RON POVEY
Golf Team-1-2-3-4; Band-1-2-3; JV Basketball-2.
Future: Portland State

PAM PRICE
Trans. Student-3; Girls' League-3-4; Calligo-3-4; Intramurals-3-4.
Future: Undecided

JUDY RAKEY
Calligo-1-2-3-4; Ski Club-2; Choir-2-3; Chantels-3; Lancer Staff; Pep Club-3.
Future: Dental Technician

THOMAS SHAW
JV Ft. Ball-1-2; Baseball mgr.-1; Basketball mgr.-2; V. Ft. Ball-3-4; Mona Chi-3-4, historian-3, pres.-4; Pep Band-3-4; Lettermen's Club-2-3-4; Dance Band-4; All Star League Football-4.
Future: Service

LINDA JEANNE SIMPSON
Trans. Student-Jr., Laurelwood Academy; Adv. Choir-3-4; Calligo-3-4.
Future: College

DIANNE SMITH
Trans. Student-Jr., North Salem; Calligo-3-4, historian-4; IRL-3-4, treas.-4; Squire-3; Girls' League treas.-4; Homecoming Princess-3; Annual Staff, sr. layout-4; Girl of Month-Wisdom-4; FTA-4; Honor Society-4, sec.; Miss Merry Christmas.
Future: U. of O.

JOAN SOASEY
Trans. Student-Soph, Grant; Calligo-2-3-4; Student Council rep.-3; Jr. Class treas.; Girl of Month-Cooperation-3; Girls' League Council rep.-3; S.B. treas.-4; Honor Society-4; Football Queen-4.
Future: U. of O.

RAYMOND SOUMOKIL
Trans. Student-Jr., Netherlands; Boys' League.
Future: Work, Service

VERA SOUMOKIL
Trans. Student-Jr., Netherlands; Girls' League; FHA-4; IRL-4.
Future: Stewardess

JAMES RAY TABB
Football mgr.-1-2-3-4; Wrestling-1; Baseball-1-2-3-4; Basketball mgr.-3-4; Lettermen's Club-3-4; Mona Chi-4; Fire Squad-4; Lancer sports editor.
Future: College.

DONALD Le ROY THOMAS
Trans. Student-Fr., Sandy; IRL-2-3-4; ASB Play-4.
Future: Navy

JAMES JOSEPH THOMAS JR.
Football-1; Baseball-1-2-3-4.
Future: College or Electrician

MARSHA TURNER
Trans. Student-Soph, Iowa; Pep Band-3-4; Pep Club-3-4; Dance Team-3-4; IRL-3; Adv. Band-3-4; Music in May rep.-4.
Future: College

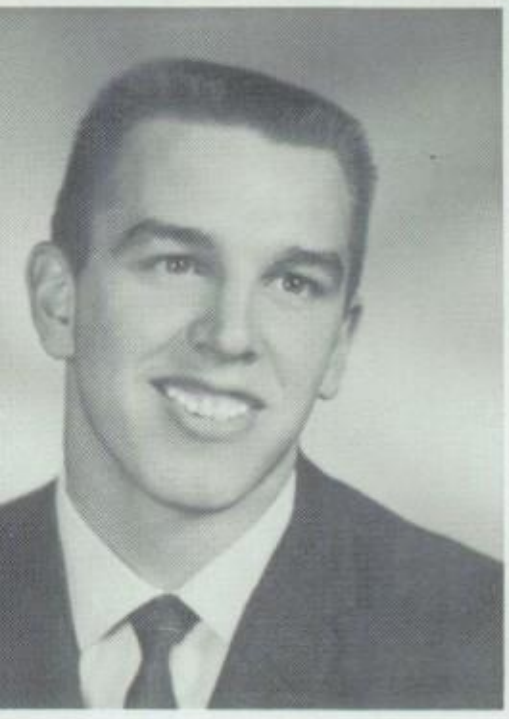

DONALD GORDAN TUTTLE
Football-1-2-3-4; Basketball-1-2; Baseball-2-3-4; Fire Squad-4; Lettermen's Club-3-4; Choir.
Future: Service

JAMES RICHARD WEAVER
Track-1-3-4; ASB Play-1; Student Council rep.-2; Baseball-2; Swimming-3-4; Lettermen's Club-3-4; Jr. Class pres.; Fire Squad-4; Radio Club-4; Mona Chi-4; Honor Society-4.
Future: U. of O.

GARY EDWARD WILLOUGHBY
Trans. Student-Sr., Madison; Cross Country-4; Baseball-4; Basketball mgr.-4; Lettermen's Club-4; Mona Chi-4.
Future: College

JANET WILSON
Trans. Student-Fresh., Greshan High School; Girls' League-1-2-3-4; Calligo-2-3-4; Pep Club-3.
Future: X-Ray Technician

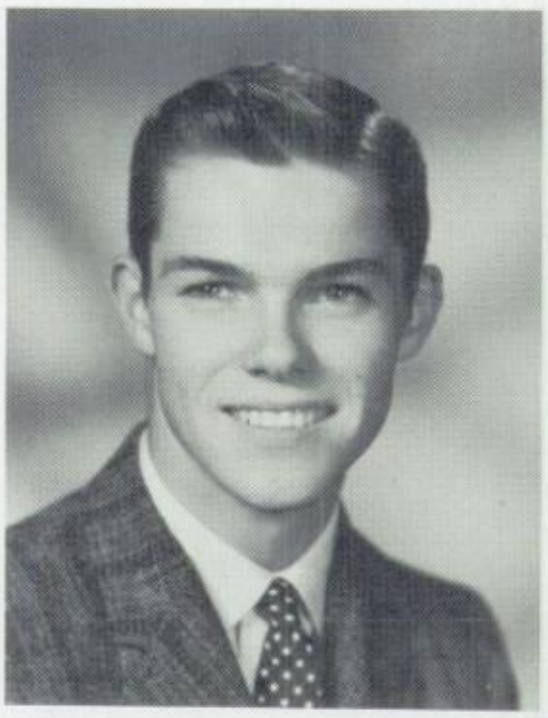

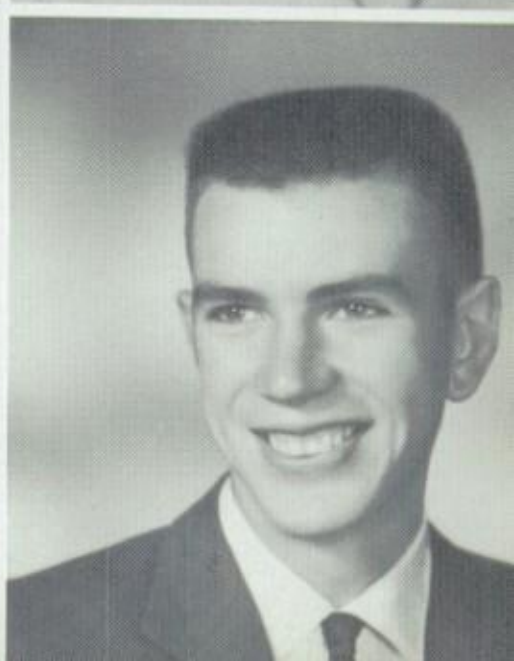

JERALD GORDON WOLF
Boys' League-1-2; Cross Country-2; Radio Club-vice-pres.-2, sec.-3.
Future: Air Force

Senior Hall of Fame

CUTEST SMILE
Sandi Cummins
Bud Rice

MOST LIKELY TO SUCCEED
Clarene Hues
Pat Miller

MOST CHARMING
Francoise Arnaud
Bill McGinnis

FRIENDLIEST
Becky DeBois
Dave Falconer

PRETTIEST EYES
Jim Thomas
Dianne Smith

MOST TALENTED
Gloria Raven
Duane Cowlthorp

BEST DRESSED
Gregg Ireland
Marti Mountain

WITTIEST
Jacie Coate
Ted Peetz

BEST FIGURE AND PHYSIQUE
Joan Soasey
Harold Knudson

to the

In Memoriam

DENNIS GABRIELSON
1944 - 1961

Boys.

Undergrads

I just

Junior Class

Treasurer
Judy Carson

Secretary
Donna Winn

President
Glenn Gerritz

Vice-President
Donna Lambeth

Judi Allen
Cary Anderson

Harvey Ayers
Kathi Berman

Debbie Blackwell
Chuck Blaine

Karen Bonde
Bill Brooks

Don Brown
Leona Burnham

Lennie Carpenter
Judi Carson
Dean Cauthers
Jay Celoria
Marian Chilcote

Everett Clark
George Clarke
Betty Coreson
Ross Dappen
Rick David

Ray DeCamp
Dave Dirksen
George Donnerberg
Melvin Douglass
Loleta Eastin

Diane Engle
Luanna Enquist
Carol Fennell
Carol Freeman
Glenn Gerritz

Roger Gillespie
Bob Glaser
Jim Glenn
Colleen Grady
Deloris Grimm

Gene Handy
John Hathaway
Lynn Harrison
Jerry Helms
Lois Heinze

Sam Herd
Scott Hewitt
Connie Jo Hull
Sandi Hunter
Linda Jenkins

Darlene Jewell
Mike Johns
Glenda Johnson
Jim Kavalier
Linda Keller

Robert King
Jim Kitchen
Phil Klooster
Karen Knopf
Frank Kosderka

Donna Lambeth
Andy Langland
Doug Lepley
Larry Loffink
Marc McClintock

Judy McConnell
Larry McGinnis
Louie McMinds
Ken Malony
Curt Marcus

Sharon Meads
Donna Miller
Sandi Minor
Carol Murray
Keith Oderman

Steve Parypa
Pam Paetzhold
Karen Perterson
Carol Rand
Judith Rathman

Carol Rearden
Mike Rickman
Bruce Roney
Leif Sandness
Maria Schulz

Harold Scofield
Larry Sliger
Virginia Smith
Darrel Calcagno
Mike Stafford

Joan Starnes
John Stitch
Gloria Sturdavant
Leroy Taraba
Carol Taylor

Dave Tegart
Cherry Thompson
Gary Thompson
Linda Turner
Paul Turner

Gary Van Lom
Mark Walker
Dick Walsh
Bill Webb
June Webb

Marcia White
John Windust

John Whitehead
Donna Winn

Rod Williams
Clyde Wood

Tommy Wilson

NOT PICTURED
Alice Argue
Ron Baker
Judy Ballantine
Ray Bergen
Gene Dill
Hugh Dunlavy
Fred Leidecker
Howard Lewton
Bernie O'Byrne
Diane Salvon
David Sams
Ken Sliger
Bev Tack
Stan Van Arysdale
Nancy Walker
Claudia Wood

John and Judy at the Junior-Senior Prom, Magic Moments in Old Japan.

Dancing at the Prom under Japanese lanterns.

Sophomores

Sue Reini
Vice-President

Martha Mathew
Advisor

Sybil Bolton
Representative

Linda Garner
Treasurer

Bob Frandeen
President

Mary Jo Burton
Secretary

Regina Anderson
Sharron Balzano

Rod Barret
Dennis Barton

Grant Beldin
Kathy Berger

Martin Bevens
Karen Bills

Rick Blakely
Sybil Bolton

Donna Bogh
Larry Brooks
Raymond Brown
Carol Buchanan
Mary Jo Burton

John Buzan
Judy Colwell
Diana Christopher
Larry Cook
Steve Cowlthorp

Pat Croghan
Eugene Damrill
Diana DeLano
Albert Densmore
Carol Dial

Judy Dial
Marvin Douglass
Cheryl Drysdale
Cal Eddy
Pam Emily

Lynn Enquist
Yvonne Evanoff
Margaret Fenske
Joyce Fisher
Jo Ann Forkner

Bob Frandeen
Rick Gaines
Lynda Garner
Sharon Gerritz
Suzanne Griffin

Roberta Grouse
Melody Gunther
Sandra Haffey
Pamela Hager
Judy Haley

Terry Hall
William Hamm
Jo Ann Hanson
Shirley Harlow
Janice Hayes

Richard Hayes
Richard Hollingsworth
Marilyn Howell
Robert Hurst
John Irwin

Gary Jewell
Helen Johns
Susan Johnson
Larry Jones
Irene Kile

Ken King
Gail Kingman
Byrne Lewton
Kathleen Linton
Henry Ludi

Marsha Lumsden
Pam MacPike
Barbara Manley
Pat McCarley
Lowell McCarty

Penny McDonald
Marilyn McLean
Linda McMinds
Barbara Meyer
Leslie Missall

John Morehead
Vicki Mullin
Art Nault
Sandra Neely
Joanne O'Brian

Carol Olson
Richard Onishi
Gary Owens
Danny Parker
Dennis Parypa

Linda Payne
Linda Pender
Sharon Perala
John Powell
Darlene Price

Donna Price
Richard Price
Dan Rathman
Sue Reini
Barbara Robertson

Ron Robertson
Gerald Rohrig
Patricia Rothe
Gary Russel
John Santee

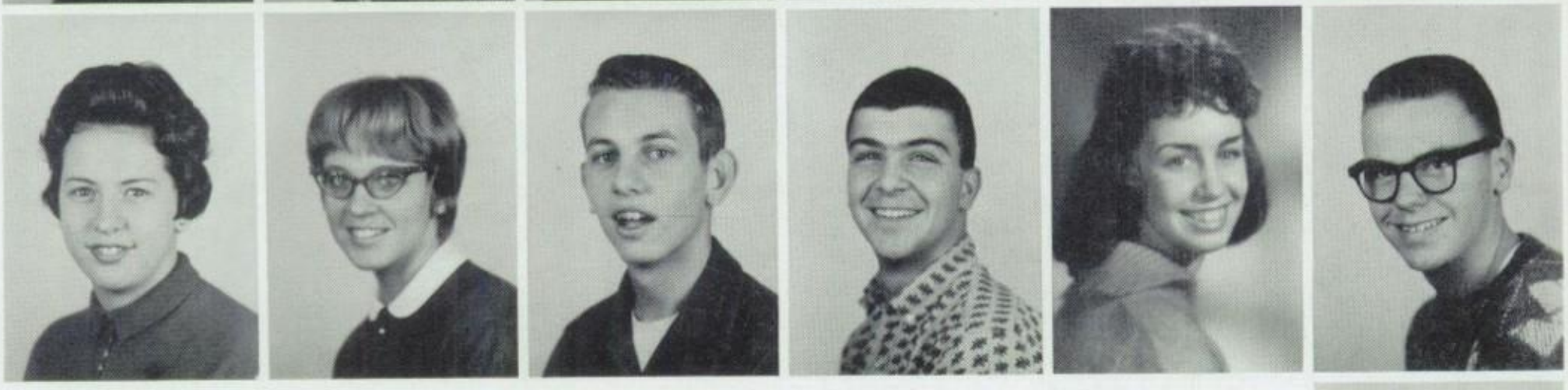

Not Pictured:
Sylvia Barnes
Jack Burton
Ralph Knudsen
Sharon Pierce
Steve Salmon

James Schmidt
Joanne Schmidt
Thomas Schroder
Dianne Serroels
Betty Shaw
Karen Smith
Ray Smith
Pam Snyder
Art Steger
Linda Speck
June Stemm
Ronnie Stevens
Pauline Stevenson
Mike Williams
Don Tabb
Dave Teeney
Dennis Tower
Gary Van Arsdall
Sandra Vedder
Joy Watson
Sandra Weedin
James Wood
Judy Wood
Steve Yaw
Larry Young

A new organization at Reynolds this year is the stage band called the Castle Cats. Back Row, Left to Right are: Gary Owens, piano; Mr. Smith, director; Charles Cox, drums, Tom Shaw, bass. Middle Row: Bruce Blough, Larry Sliger, Perry Jenkens, trumpet; Ted Peetz, Mike Johns, Jeff Foidel, trombones. Front Row: Gloria Raven, vocalist; John Buzan, baritone sax; Ronnie Stevens, Virginia Deisch, tenor saxes; John Hathaway, Clee Ann Backus, alto saxes; Steve Larson, guitar.

The German Band that entertained at the Teachers Variety Show.

Freshmen

Roy Schlesser
Advisor

Sandi Robertson
Secretary

Craig Carpenter
President

Terri Tower
Treasurer

Jeff Foidel
Vice-President

Ebin Albert
Kathy Allegre

Bill Anderson
Sharon Anderson

Alison Armour
Mike Barclay

Charles Bassett
David Bennett

Larry Bills
Anne Birkeland

why?

Marvin Blackwell
Larry Boeck
Jeanine Boldt
Deborah Boman
Dean Bonde

Marvine Booth
Mike Braman
Linda Bridges
David Bryan
Dan Burnham

Bruce Burris
Arnold Butzer
Annette Butzin
Betty Buzan
Craig Carpenter

Jack Cates
Jo Anne Cech
Eileen Chorloe
Wanda Claflin
John Clarke

Ron Cleys
Margaret Coates
David Coffman
Rosemary Cook
Charlie Cox

Walter Cox
Bill Cramer
Ron Cubel
Jon Culbertson
Leon Dahl

Rod Dale
Diane Darnall
Suzy DeBois
Lynda Densen
Howard Dick

Bob Dunlavy
Pat Elsasser
Theresa Esch
Lewis Fagerberg
Floyd Falconer

Jerry Farmer
Steve Ferguson
Craig Farrier
Pam Flinial
Jeff Foidel

Linda Frost
Bonnie Garman
Steve Gramstad
John Grant
Rick Green

Shirley Griffin
Ann Griffith
Charlene Hager
Shirley Hagstrom
Elaine Hallgrath

Mark Handy
Neil Handy
Brenda Hanson
Jim Hanson
Sandi Hanson

Karen Hasket
Karol Hayes
Sharon Henry
David Herring
Linda Hewitt

Pat Hickey
Vickie Hollingsworth
Pat Howell
Ron Hues
Mike Hunter

Suzy Hunziker
Emily Hurn
Leslie Jenkins
Perry Jenkins
Bonnie Jensen

Karlene Johns
Jerry Johnson
Virginia Johnson
Connie Jones
Douglas Kemper

Judy King
Glenn Klinger
Jim Klink
Gordy Klobas
Kathy Korn

Sharon Kosderka
Melody Kost
Dan Kreamier
Carol Ladd
Richard Lebsack

Jerry Levisee
Nan Lewis
Steve Lewis
Norm Linquist
Sandi Lindsey

Gary Luepton
Linda Lunbom
Joe Lunday
Sharon Manley
Gail Mathews

George Mathison
Robert McCafferty
Mike McCarley
Darlene McConnell
Marilyn McGinnis

Virgil Meads
Chuck Mertens
Barbara Miller
Woody Mines
John Mitch

Marilyn Mitchell
Terry Mitchell
Bonnie Moen
Sandi Morehead
Jim Morris

Nyla Mullins
Gary Murrell
Barry Naylor
Ellen Nelson
Bryan O'Byrne

to follow

Marty Parsons
Penny Peetz
Mary Pemberton
John Pender
Barbara Perkins

Philip Pietzold
Sandi Robertson
Barbara Rogers
Clayton Rohman
Roger Ross

Paula Rust
John Sandness
Wanda Saylor
Merri Scheibe
Louise Scheffer

Alex Schwindt
Jane Shepherd
George Sibert
Kathy Simms
Anne Soumokil

Linda South
Myles Stabenow
Dale Stoffer
Frank Stone
Gail Sturdavant

Ron Sullins
Bob Juhr
Penny Sutton
Judy Talent
Candy Thomas

NOT PICTURED

Marina Ashford
Douglas Beers
Clifford Bills
Harold Brown
Lola Evans
Douglas Hills
James Mack
Mike McCafferty
Otis Nance
Patsy Sander
Terry Smith
Diana Stauffer
Lloyd Thomas
Cris Wilson

Danny Thomas
Linda Thomas
Cindy Thomas
Terri Tower
Linda Turner

Larry Tuttle
Derryl Van Lom
Sheila Van Riper
Gay Walker
Vickie Wagner

Fred Webb
Richard Wecks
Sue Wetzel
Tim White
Jim Whitehead

Mike Wilkins
Ken Willis
Jody Willoughby
Larry Williams
Don Wilson

Greg Wilson
Howard Wilson
Bob Winn
Earl Wood

Marilyn Worley
Richard Wright
Laura Yallup
Roy Zumwalt

Four

Achievements

CLYDE WOOD

1961 National First
Prize Winner
Industrial Arts

PAT MILLER, GREGG IRELAND, BILL GIFFORD

National Merit Exam Finalists

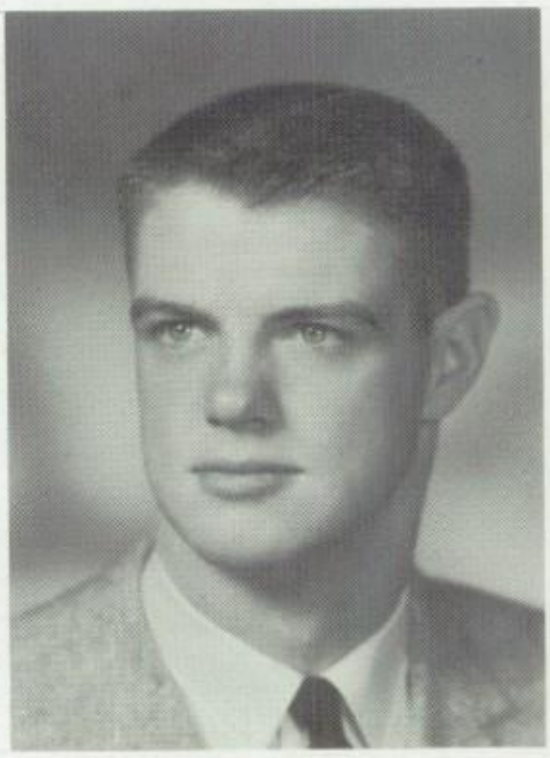

JIM GRADY

Nominee to National
Football Foundation
and Hall of Fame

CLARENE HUES

Oregon's Junior Miss

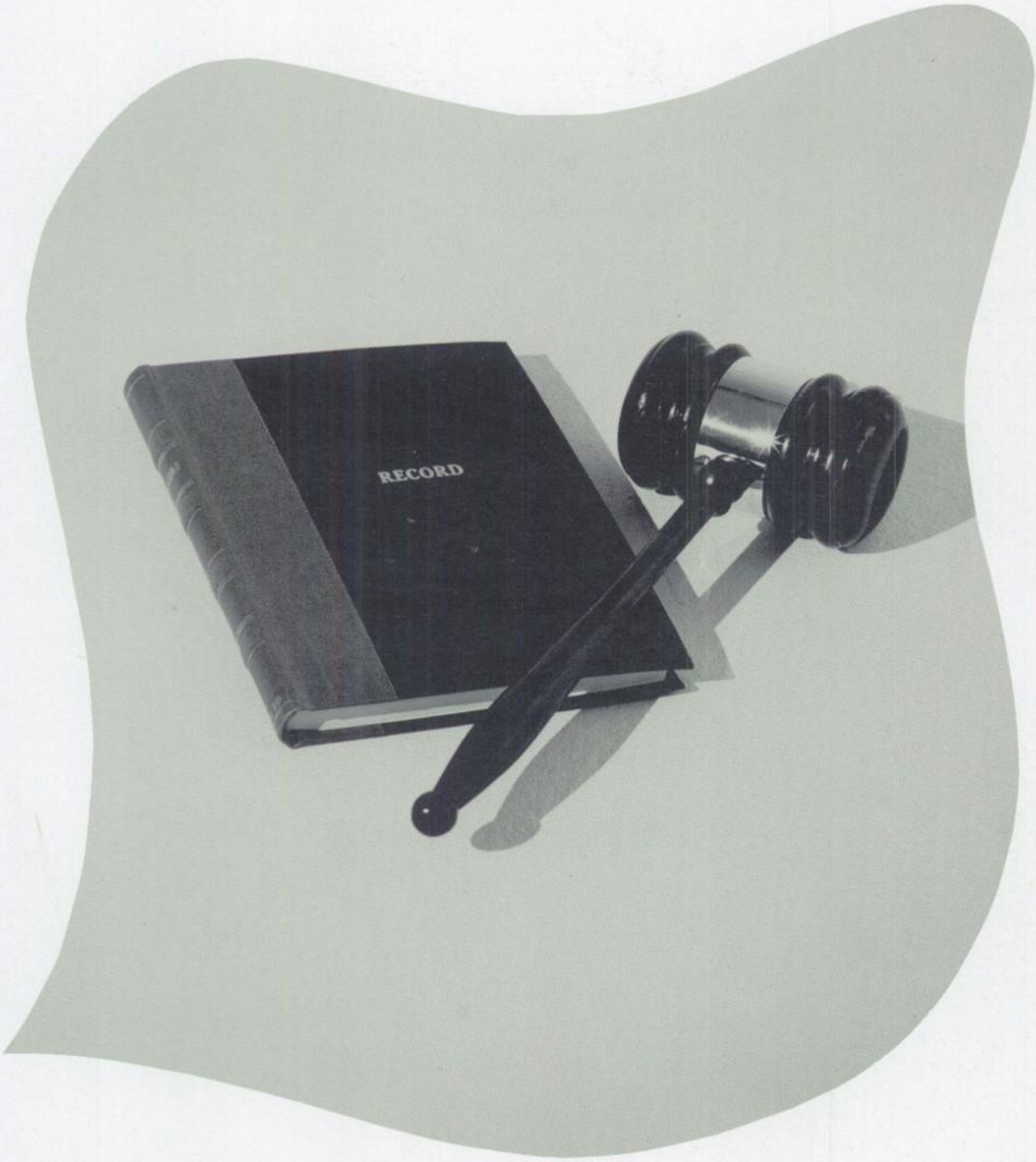

Organizations

Seriously

Girls' League Council

Back Row, L-R: Delores Crane, Allison Boslar, Linda Turner, Linda Densem, Marilyn Mitchell, Sandy Vedder, Sandi Weedin, Advisor: Mrs. Smith. Front Row: Janelle Haven, Sharon Meads, Becky DeBois, Marti Mountain, Cheryl Thompson, Dianne Smith, Linda Coates.

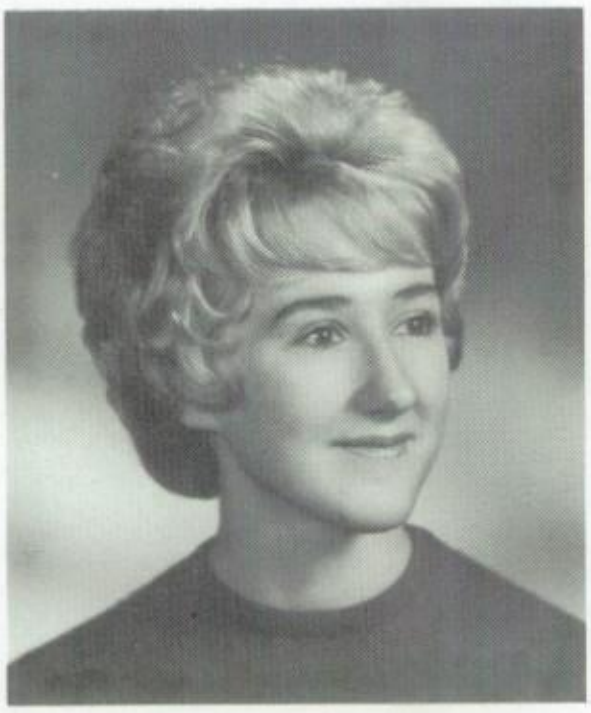

Girl of the Year
Jacie Coat

GIRLS OF THE MONTH

School Spirit	Jacie Coat
Friendliness	Dory Crane
Wittiness	Suzy Allegre
Leadership	Marti Mountain
Neatness	Linda Lenell
Cooperation	Donna Winn
Wisdom	Diane Smith
Charm	Francoise Arnaud

President
Marti Mountain

"Lancer" Staff

Back Row, L-R: Jacie Coate, Don Thomas, Bette Ayers, Bill Gifford, Judy Rakey, George Clarke, Joanna Cox, Gary Thompson, Mr. McGinnis. Second Row: Darlene Everaert, Linda Coates, Sue Joost, Paul Rice, Marti Mountain, Kathy Fischer.

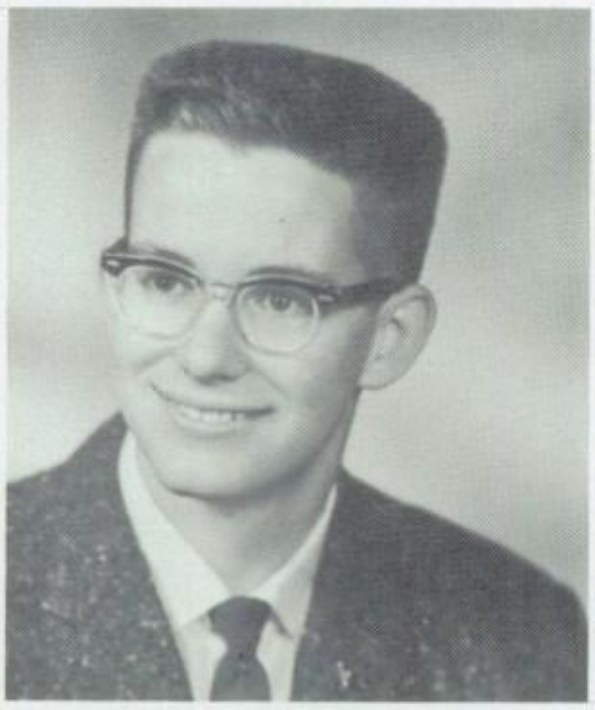

Editor
Paul Rice

STAFF

Managing Editor	Sue Joost
Editors, page 1	Bill Gifford, Sue Joost
Editors, page 2	Marti Mountain, Marsh Dunkin
Editors, page 3	Linda Coates, Jacie Coat
Sports Editors	Jim Tabb, Gary Thompson
Business Manager	Linda Coates
Art Editor	Don Thomas
Photographer	David Tegart
Exchange	Darlene Everaert
Reporters	Bill Brooks, Judy Rakey, Joanna Cox, Ross Dappen, Betty Ayers, George Clarke, Kathy Fischer.
Advisor	Don McGinnis

Annual Staff

Back Row, L-R: Kathy Berman, Marilyn McLean, Sybil Bolton, Rod Barrett, Linda Jenkins, Joanne Hanson. First Row: Penny McDonald, Shirley Harlow, Allison Boslar, Sandi Cummins, Suzy Allegre, Marilyn Howell, Sue Wetzel, Editor: Sandi Cummins, Co-Editor: Suzy Allegre.

Editor
Sandi Cummins

STAFF

Assistant Editor	Suzy Allegre
Business Manager	Allison Boslar
Seniors	Diane Smith, Cheryl Chenoweth
Juniors	Colleen Grady, Judi Carson
Sophomores	Penny McDonald, Marilyn McLean
Freshmen	Marilyn Howell, Sue Wetzel
Photography (student)	Rod Barrett
Photography	Kennell-Ellis Studio
Advisor	Mrs. Melvin Wetzel

Pep Club

Back Row, L-R: Suzanne Griffith, Kathleen Berger, Suzan Johnson, Kathy Allegre, Margaret Coates, Sandi Morehead, Judy Tallent. Second Row: Jo Birkland, Joyce Fisher, Pam Fliniau, Pat Rothe, Linda Pender, Joanne O'Brien, Mary Jo Burton, Diana Christopher, Lynn Harrison, Joan Starnes, Carol Reardon, Bev Tack, Leona Burnham, Betty Shaw, Joy Watson, Sandra Haffey. Third Row: Marcia White, Judy Carson, Colleen Grady, Sharon Meads, Sandi Minor, Darlene Jewell, Cherrie Thompson, Kathy Berman. Fourth Row: Allison Boslar, Jackie Ensign, Jan Missall, Joanna Cox, Sue Joost, Suzy Allegre, Linda Lenell, Becky DeBois. Fifth Row: Marsha Turner, Karen Bonde, Clee Ann Backus, Janelle Haven, Louise Lunday. President: Clee Ann Backus.

President
Clee Ann Backus

OFFICERS

Vice-President	Karen Bonde
Secretary	Marsha Turner
Treasurer	Louise Lunday

Pep Club Girl of the Year
Janelle Haven

Senior Calligo

Back Row, L-R: Linda Turner, Bev Tack, Leona Burnham, Sandi Minor, Donna Winn, Lynn Harrison, Karen Peterson, Linda Jenkins, Sandi Cummins. Second Row: Eldean Miller, Carol Reardon, Karen Bonde, Cherrie Thompson, Diane Engel, Kathy Berman, Sandy Hunter, Lois Heinze, Judy Allen, June Webb. Third Row: Joanna Cox, Jan Missall, Betty Ayers, Janet Wilson, Jackie Ensign, Ann Jensen, Connie King, Clarene Hues, Jacie Coat, Cheryl Chenoweth, Darlene Everaert. Fourth Row: Allison Boslar, Joan Soasey, Suzy Allegre, Clee Ann Backus, Linda Johnson, Kathy Fischer, Linda Simpson, Linda Coates, Sue Joost, Linda Lenell, Marti Mountain. Fifth Row: Scheryl Brue, Marsha Turner, Louise Lunday, Darlene Jewell, Judi Carson, Judy Ballentine, Brenda Haskett, Mrs. Ross. Sixth Row: Janelle Haven, Gloria Raven, Diane Smith, Sharon Meads, Donna Miller, Colleen Grady, Becky DeBois. President: Becky DeBois.

President
Becky DeBois

OFFICERS

Vice-President	Colleen Grady
Secretary	Donna Miller
Treasurer	Sharon Meads
Historian	Diane Smith
Chaplain	Gloria Raven
Publicity	Janelle Haven
Reps: Senior	Marsha Turner, Louise Lunday
Junior	Darlene Jewell, Judi Carson

Junior Calligo

Back Row, L-R: Roberta Grouse, Pam McPike, Joy Watson, Suzanne Griffith, Penny McDonald, Joanne Hanson, Joyce Fisher, Sharon Perala, Susan Johnson. Second Row: Nyla Mullins, Carol Ladd, Linda Densem, Gay Walker, Sharon Anderson, Vicki Turner, Marilyn McGinnis, Kathy Allegre, Margaret Coates, Shirley Hagstrom. Third Row: Suzy DeBois, Rosemary Cook, Paula Rust, Charlene Hager, Barbara Miller, Bonnie Moen, Sandi Robertson, Linda South, Linda Pender, Penny Sutton, Karlene Johns, Shirley Griffin, Linda Hewitt, Helen Johns, Melody Gunther, Sandra Haffey, Yvonne Evanoff, Sybil Bolton. Fifth Row: Marilyn McLean, Kathy Berger, Terri Tower, Karen Haskett, Suzy Hunziker, Shirley Harlow. Sixth Row: Kathy Simms, Wanda Claflin, Ann Birkland, Susie Reini, Marilyn Mitchell, Marsha Lumsden. President: Marsha Lumsden.

President	Marsha Lumsden
Vice-President	Marilyn Mitchell
Secretary	Sue Reini
Treasurer	Anne Birkeland
Historian	Wanda Clafflin
Chaplain	Kathy Simms

Lettermen's Club

First Row, Back to Front: Gene Handy, John Whitehead, Cary Anderson, Marsh Dunkin, Glenn Davidson, Craig Wilson, Curt Markus, Clyde Wood, Leif Sandness. Second Row: Teddy Peetz, Chuck Blaine, Dave Dirksen, Roger Gillespie, Gary Van Lom, Marc McClintok, Darral Calcagno, Hugh Dunlavy, Jim Schmidt, Terry Hall, David Tegart. Third Row: Bill McGinnis, Bruce Blough, Ken Sliger, Larry Sliger, Jim Kavalier, Jim Tabb, Jim Kitchen, Steve Larson, Jay Celoria, Dennis Cornish, John Hathaway. Fourth Row: Gary Thompson, Dennis Parpypa, Steve Parpypa, Fred Leidecker, Lennie Carpenter, Ross Dappen, Jerry Helms, John Stitch, Larry Loffink, Glenn Gerritz, Gregg Ireland. Fifth Row: Harold Knutson, Pat Miller, Harold Ayers, Ken Chilcote, Dave Falconer, Jim Grady, Gary Willoughby, Tom Shaw, Ron Povey, Roger Owenby, Jim Weaver. President: Bill McGinnis.

President
Bill McGinnis

Vice-President — Ted Peetz
Secretary-Treasurer — Pat Miller

Respects.

Ski Club

Back Row, First: Bruce Blough, Mr. Knight, Ken Sliger. Second Row: Larry Sliger, Cherrie Thompson, Francoise Arnaud, Leslie Missall, Suzie Reini, David Tegart. Third Row: Joy Watson, Diane Engel, Karen Schmidt, Marcia White. President: Bruce Blough.

National Honor Society

Back Row, First: Dory Crane, Bill Gifford, Allison Boslar, Louise Lunday, Bill McGinnis, Jim Grady. Second Row: Sue Joost, Jim Weaver, Joan Soasey, Harold Ayers, Pat Miller, Gregg Ireland. Third Row: Suzy Allegre, Clee Ann Backus, Clarene Hues, Diane Smith, Miss Morgan. President: Suzy Allegre.

IRL

Back Row, L-R: Ann Griffith, Suzanne Griffin, Leslie Missall, Claudia Wood, Duane Cowlthorpe, Linda Garner, Suzy Allegre. Second Row: Linda Thomas, Linda Speck, Darlene Jewell, Donna Winn, Grant Beldin. First Row: Penny McDonald, Diane Smith, Marilyn McLean, Susie Reini, Donna Lambeth, Mr. Leopold. President: Donna Lambeth.

Mona Chi

Back Row, L-R: Gary Willoughby, Rod Barrett, Roger Owenby, Paul Rice, John Buzan, Ross Dappen, Mr. Kalapus. Second Row: Gary Thompson, Bruce Blough, Roger Foidel, Jerry Helms, Bob Glaser, Larry Sliger. Front Row: Steve Larson, Jim Weaver, Ken Sliger, Bob Buzan, Grant Beldin, Tom Shaw. President: Tom Shaw.

Wotapi

Back Row, L-R: Mrs. Mathew, Joanne Cech, Judy King, Cindy Thompson, Bonnie Jensen, Linda Speck, Connie Jones, Lynda Garner, Joan O'Brien. Front Row: June Stemm, Margaret Fenske, Joanne Forkner, Theresa Esch, Vickie Wagner, Kathleen Corn.

FHA

Back Row, L-R: Dianna Christopher, Susie DeBois, Pat Rieper, Mrs. Newman, Carol Hayes, Gail Sturdavant. Front Row: Sandra Neeley, Dianna DeLano, Carol Olson, Donna Price, Sandra Hanson.

With

FTA

Back Row, L-R: Darlene Jewell, Francoise Arnaud, Clarene Hues, Dianne Smith, Joanna Cox, Donna Winn, Cherrie Thompson, Cheryl Chenoweth. Second Row: Eldean Miller, Louise Lunday, Linda Coates, Suzy Allegre. President: Louise Lunday.

GRA

Back Row, L-R: Karen Bills, Sandra Lindsey, Gay Walker, Virginia Smith, Pat Howell, Kathy Allegre, Mrs. Elliot, Mary Schiebe, Connie King, Judy Allen, Mary Pemberton. Second Row: Eileen Charloe, Linda Payne, Linda South, Annette Butzin, Vicki Hollingworth, Candy Thomas, June Stemm, Louise Davidson, Linda Lundbum. First Row: Pat Elsasser, Connie Hull, Polly Stevens. President: Judy Allen.

Tri-Hi-Y

Back Row, L-R: Judy Dial, Susan Johnson, Suzanne Griffin, Shirley Harlow, Sybil Bolton, Roberta Grouse, Mrs. Mohn, Advisor. Third Row: Sylvia Barnes, Sandi Weedin, Sue Reini, Pam Snyder, Joy Watson, Gail Kingman. Second Row: Sharon Perala, Sherrie Gerritz, Kathy Berger, Joyce Fisher, Helen Johns, Yvonne Evanoff. Front Row: Sandi Haffey, Sandi Vedder, Leslie Missall, Joanne Hanson, Penny McDonald, Marilyn McLean. President: Penny McDonald.

Radio Club

L-R: Barry Naylor, Linda Thomas, Bill Kramer, Mark Walker, LeRoy Taraba.

Mr. Leo Smothers, Advisor

Francoise Arnaud, our Exchange Student from France, with her American sister Suzy Allegre who was our Exchange Student to Norway.

Francoise busy at work wearing the corsage she was awarded when she was chosen Girl of the Month for Charm.

Francoise Arnaud spent a happy year with her American family, the Robert Allegres of Troutdale. While she was here, Francoise made many new and lasting friends. She made a place for herself at Reynolds High School that will now be empty. Francoise was a very active senior while she was here. One of her favorite activities was Norski, the ski club. She is an excellent skier and made good use of the slopes at Mt. Hood. Francoise is a typical teenager who likes slumber parties and enjoys twisting. We all want to wish Francoise the best of luck throughout her life.

Glee

Back Row, L-R: Allison Armour, Terri Tower, Jeanne Boldt, Pat Rieper, Leslie Ferrenburg, Mary Schiebe. Second Row: Gay Walker, Sandy Lindsey, Kathy Simms, Jane Sheperd, Sue Wetzel, Gail Sturdevant, Mr. Wolfe. First Row: Jody Willoughby, Sandi Hanson, Suzy DeBois, Anne Birkland, Judy Tallent.

4-Debs

L-R: Gloria Raven, Cheryl Drysdale-Accompanist, Brenda Haskett, Clarene Hues.

Chantels

Back Row, L-R: Denny Tower, Mary Jo Burton, Rick Gaines, Clarene Hues, John Santee. Second Row: Gloria Raven, Mr. Wolfe, Paul Turner, Linda Garner, Sam Herde, Brenda Haskett, Duane Cowlthorpe. Third Row: Cheryl Drysdale, Diane Salvon.

Orchestra

L-R: John Powell, Linda Pender, Annette Butzin, Suzanne Griffith, Sue Ann Wetzel, Cindy Thompson.

Pep Band

Top, L-R: Tom Shaw, Teddy Peetz, Marvin Douglas, Bruce Blough, Larry Sliger, Clee Ann Backus, Dave Falconer, Judy Allen, Marsha Turner, Gary Leupton, Allison Boslar, Louise Lunday, Virginia Deisch, John Buzan, Gene Handy, Perry Jenkins, Hugh Dunlavy, Mike Johns, Rodger Foidel.

Tumbling Team

Back Row, L-R: Sharon Manley, Linda Payne, Karen Bills, Joan O'Brian, Mrs. Elliot, Betty Shaw, Candy Thomas, Polly Stevens. First Row: Louise Davidson, Donna Price, Pat Taylor, Vicki Hollingsworth.

Band

Back Row, L-R: Mike Barclay, Gary Leupton, Chuck Cox, Tom Shaw, Rod Foidel, Roy Zumwalt, Joan Starnes. Second Row: Bruce Blough, Larry Sliger, Gene Handy, Perry Jenkins, Philip Pietzhold, Roger Ross, Bill Cramer, Dale Stoffer, Chuck Mertens, Ron Cleys, Marty Parsons, Ted Peetz, Dan Parker, Jeff Foidel, Hugh Dunlavy, Mike Johns. Third Row: Melvin Douglas, Terri Mitchell, Marilyn McGinnis, Carol Green, Marvin Douglas, Ron Hues, Louise Davidson, Jackie Ensign, Gary Owens, James Wood, JoAnn Cox, Janelle Haven. Fourth Row: Bill McGinnis, Suzy Allegre, Joy Watson, Leslie Jenkins, Sharon Perala, Sharon Anderson, John Buzan, Virginia Deisch, Ron Stevens, Scott Clark, John Hathaway, Dave Falconer, Clee Ann Backus. Fifth Row: Judy Allen, Allison Boslar, Louise Lunday, Donna Miller, Sheryl Brue, June Stemm, Ken Sliger, Sandi Cummins, Linda Payne, Pat Hickey, Marilyn Mitchell, Becky DeBois, Colleen Grady, Marsha Turner. Sixth Row: Marjorettes: Sherrie Gerritz, Judy Carson. Seventh Row: Leslie Missall, Linda Turner, Andy Langland.

Choir

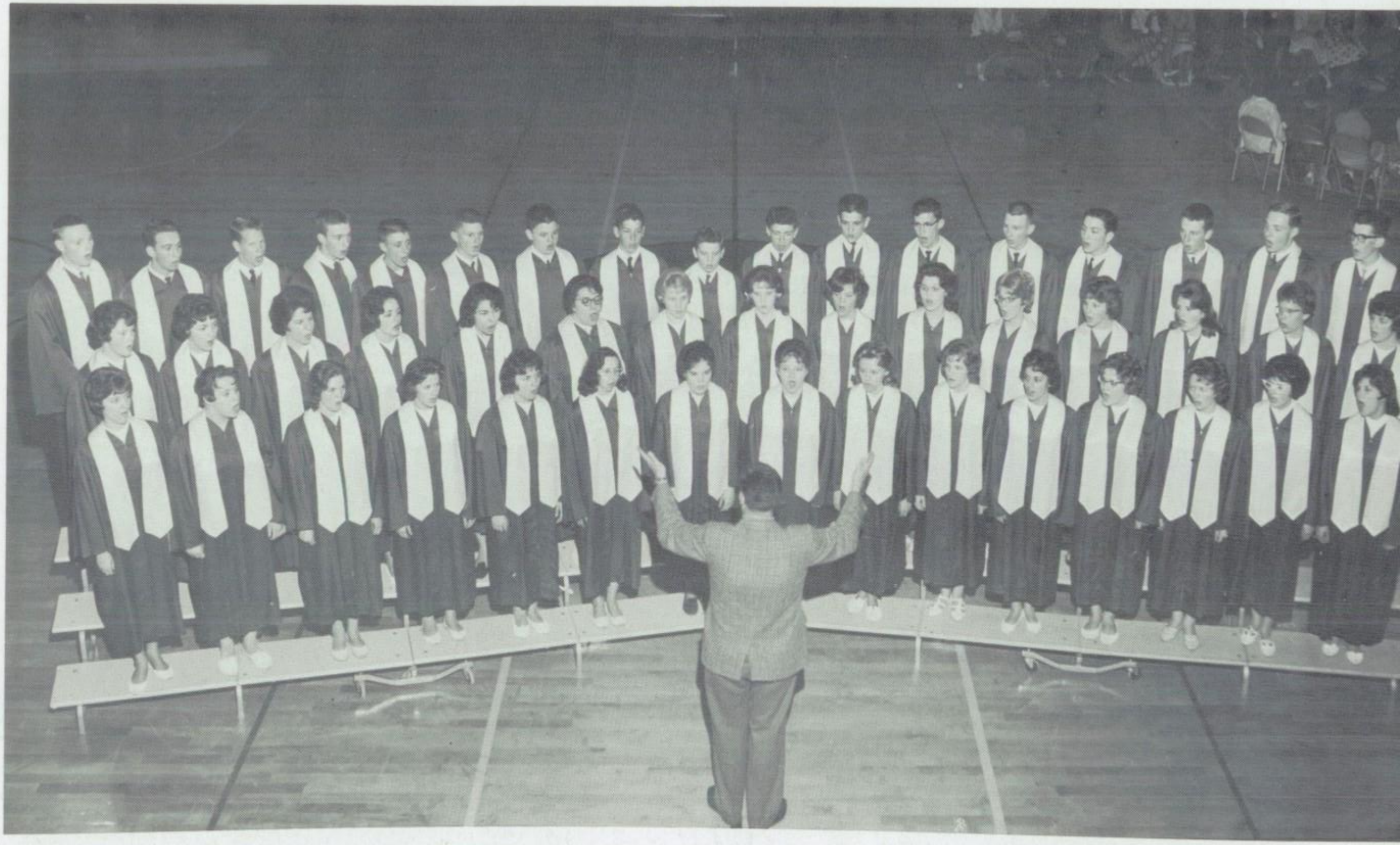

Back Row, L-R: Gary Van Lom, Rod Foidel, Doug Lepley, Jeff Foidel, Denny Tower, Marvin Blackwell, Gary Murrel, Mikel McCafferty, Craig Farrier, Dennis Butzen, Rod Dale, Paul Turner, Louis Fagerberg, Sam Herd, John Santee, Rick Gaines, Duane Cowlthorpe. Middle Row: Joanne Forkner, Sharon Meads, Jan Missall, Joanna Cox, Linda Simpson, Sharon Balcano, Betty Shaw, Sylvia Barnes, Diane Salvon, Mary Jo Burton, Pam Snyder, Helen Johns, Carol Flora, Cheryl Drysdale, Brenda Haskett. Front Row: Margaret Fenske, Carol Freeman, Carol Pemberton, Bev Tack, June Webb, Sandra McMinds, Luanna Enquist, Polly Stevenson, Linda Keller, Andy Langland, Gloria Raven, Lunda Garner, Jo Birkland, Bette Ayers, Clarene Hues.

Dance Team

L-R: Marsha Turner, Sharon Meads, Lynn Harrison, Sandi Minor, Leona Burnham, Janelle Haven, Carol Reardon.

Water Ballet

L-R: Marcia White, Gloria Sturdavant, Kathy Allegre, Linda Densen, Barbara Perkins, Darlene McConnell, Charlene Hager, Sandi Robertson, Debra Boman, Barbara Miller, Carol Reardon, Leslie Missall, Suzy Hunziker, Pat Hickey, Annette Butzin.

Fire Squad

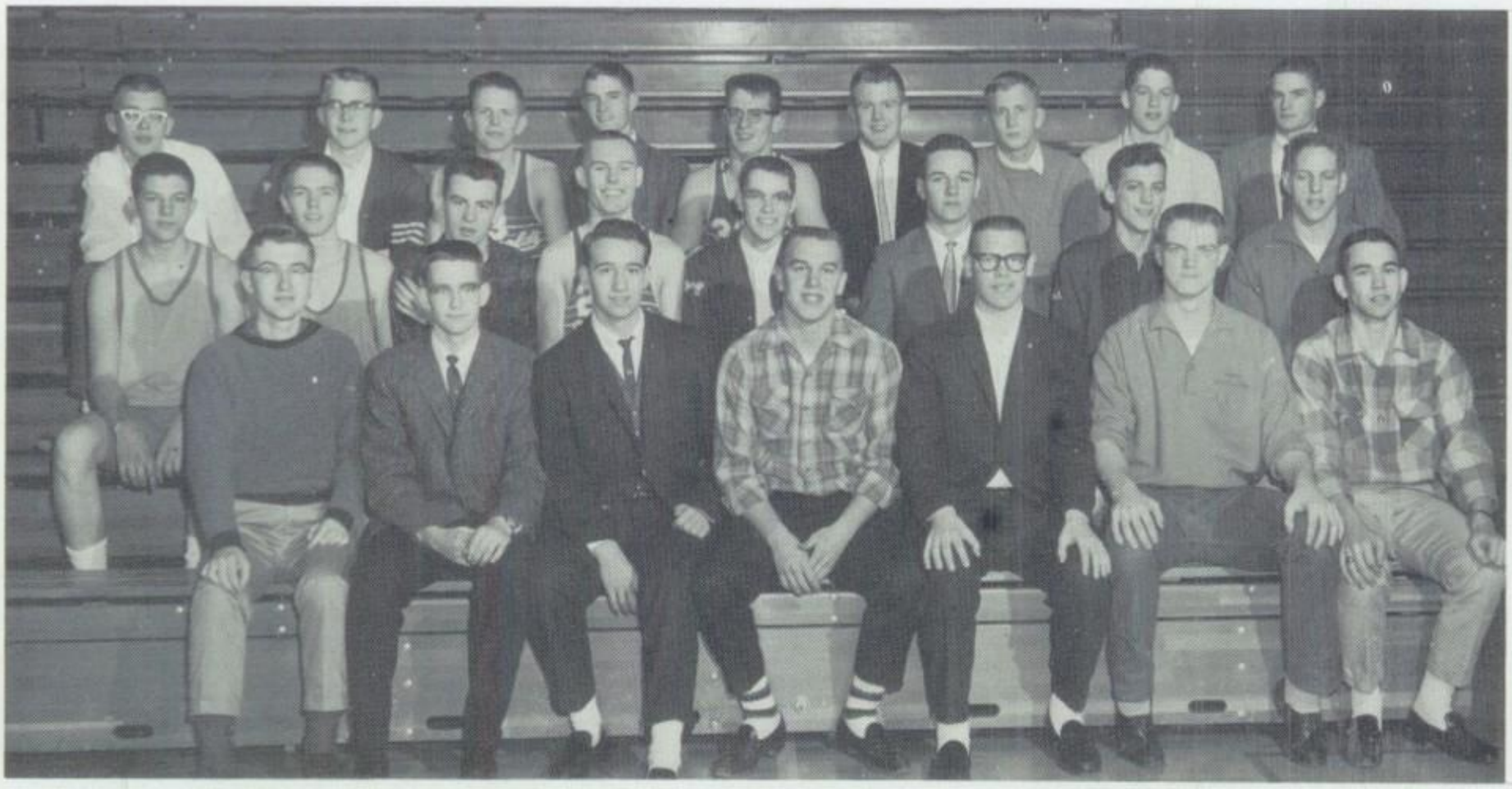

Back Row, L-R: Teddy Peetz, Jerry Helms, Lennie Carpenter, Larry Sliger, Harold Ayers, Ross Dappen, Cary Anderson, Gene Handy, Ken Sliger. Second Row: Jim Kavalier, Glenn Gerritz, John Whitehead, Gary Thompson, Gary Willoughby, Jim Weaver, Pat Miller, Gregg Ireland. Third Row: Bill Gifford, Paul Rice, Rod Foidel, Don Tuttle, Bruce Blough, Jim Grady, Bill McGinnis.

Majorettes

Back Row, L-R: Judy Carson, Linda Turner, Sherrie Gerritz. Front: Leslie Missall.

Varsity Rally

Judy

Gary

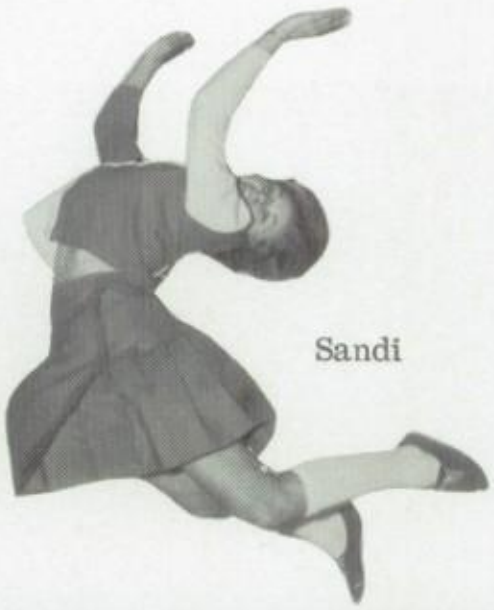

Sandi

Back Row, L-R: Jacie Coate, Roger Gillespie, Sandi Cummins, Gary Van Lom, Judy Ballentine.
Front Row: Linda Turner, Cheryl Chenowith.

Jacie

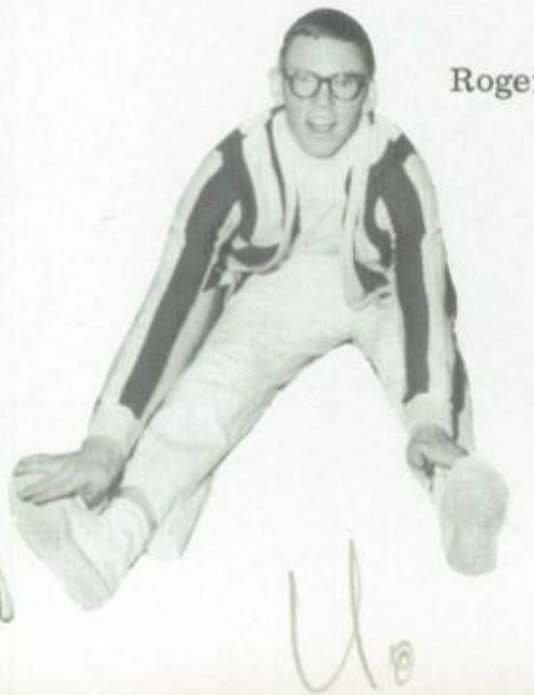

Roger

Cheryl

JV Rally

Back Row: Marsha Lumsden, Sherry Gerritz.
Front Row: Helen Johns, Sandi Vedder.

Freshman Rally

Back Row: Bonnie Moen, Penny Sutton.
Front Row: Sandi Robertson, Wanda Claflin, Suzy Hunziker.

Donn & Helen

A big crowd at the
Homecoming Dance

One good way to keep warm.

Reynolds scores a run.

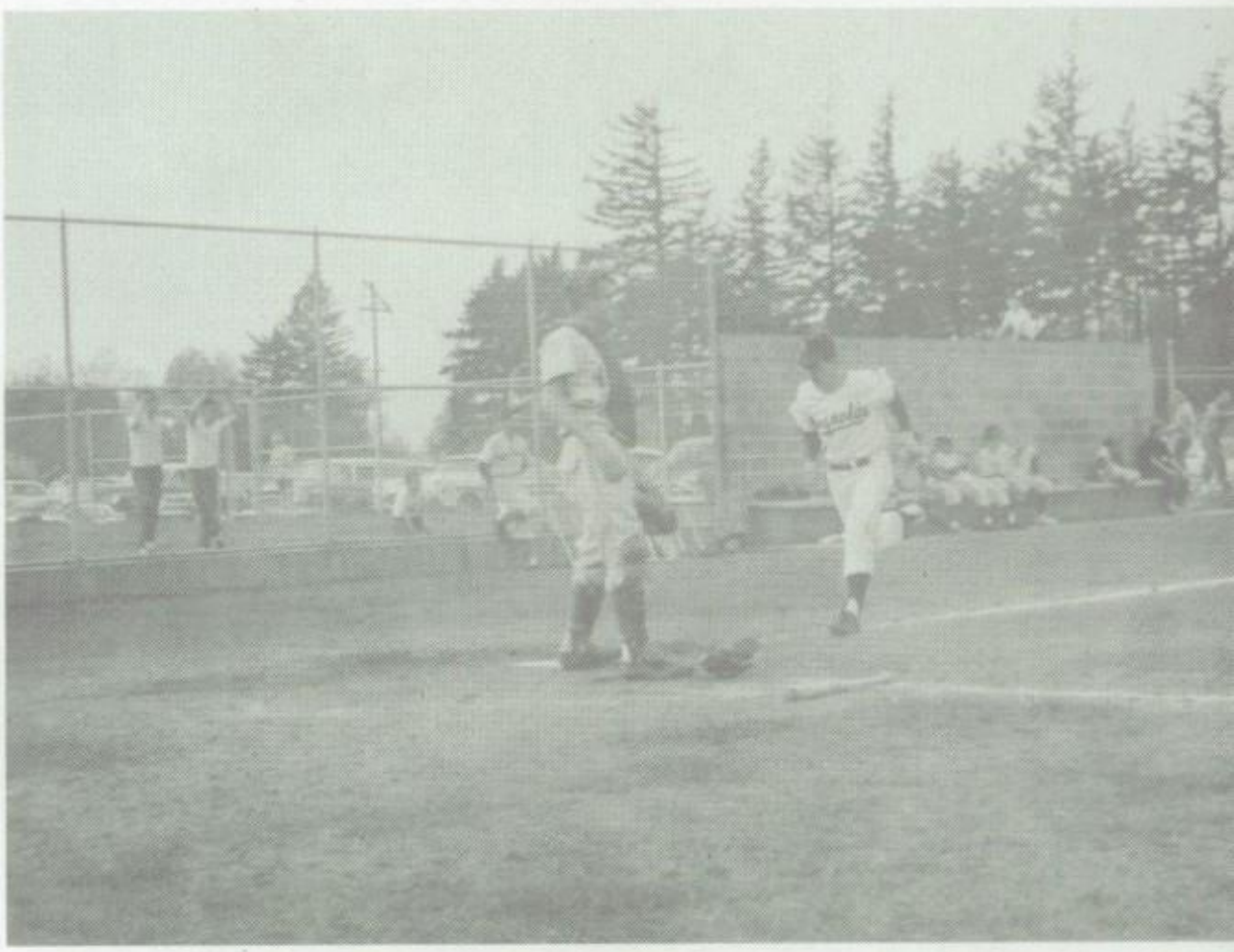

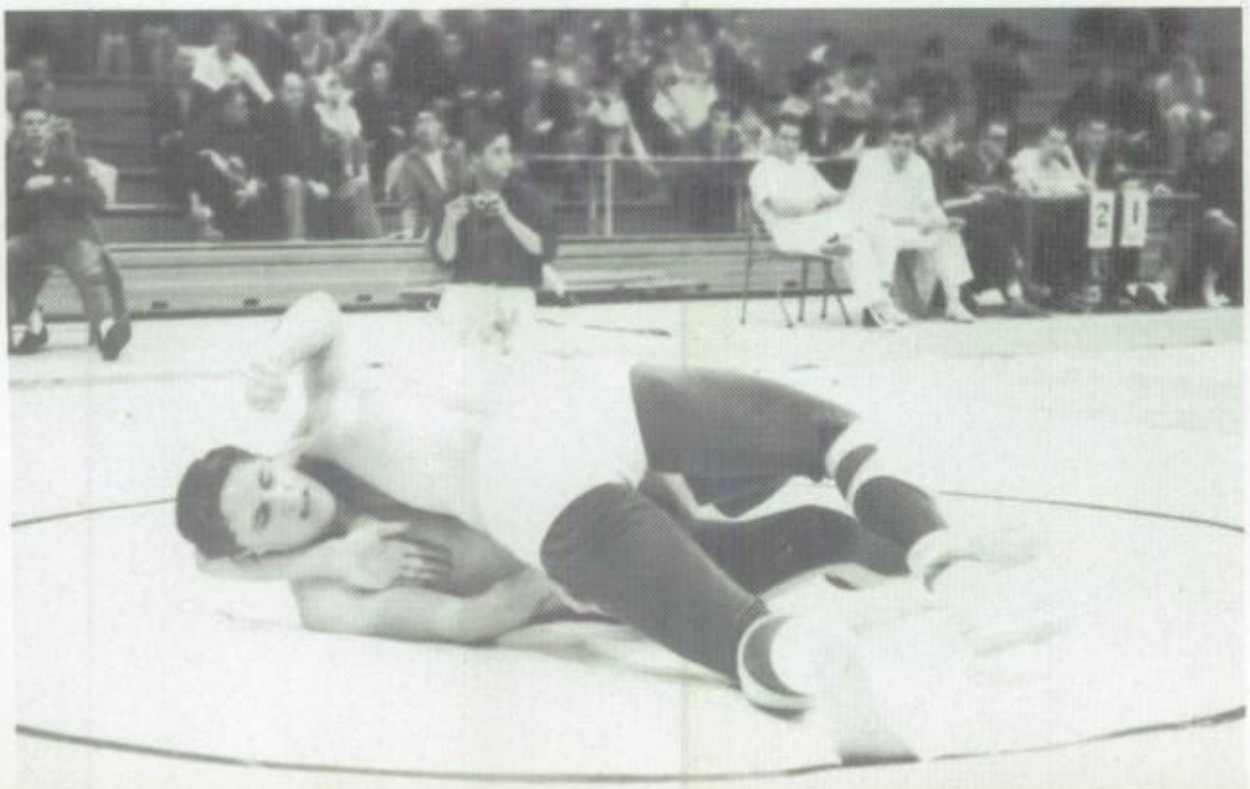

A victorious Lancer.

Helen;
You are about
a wonderful gal.
We used to be enemies,
on account of me, but
now your friendship means
so much to me. I hope
we can stay that way. Your
skirt helps everyone, we need a
leader, and you are that. I love Ya
Shirley

Activities

D6

OUR FIELD UNDER LIGHTS

Student Body President Gregg Ireland represents the students as he speaks during the dedication ceremony.

Reynolds get the point after touchdown as the ball sails between the goalposts.

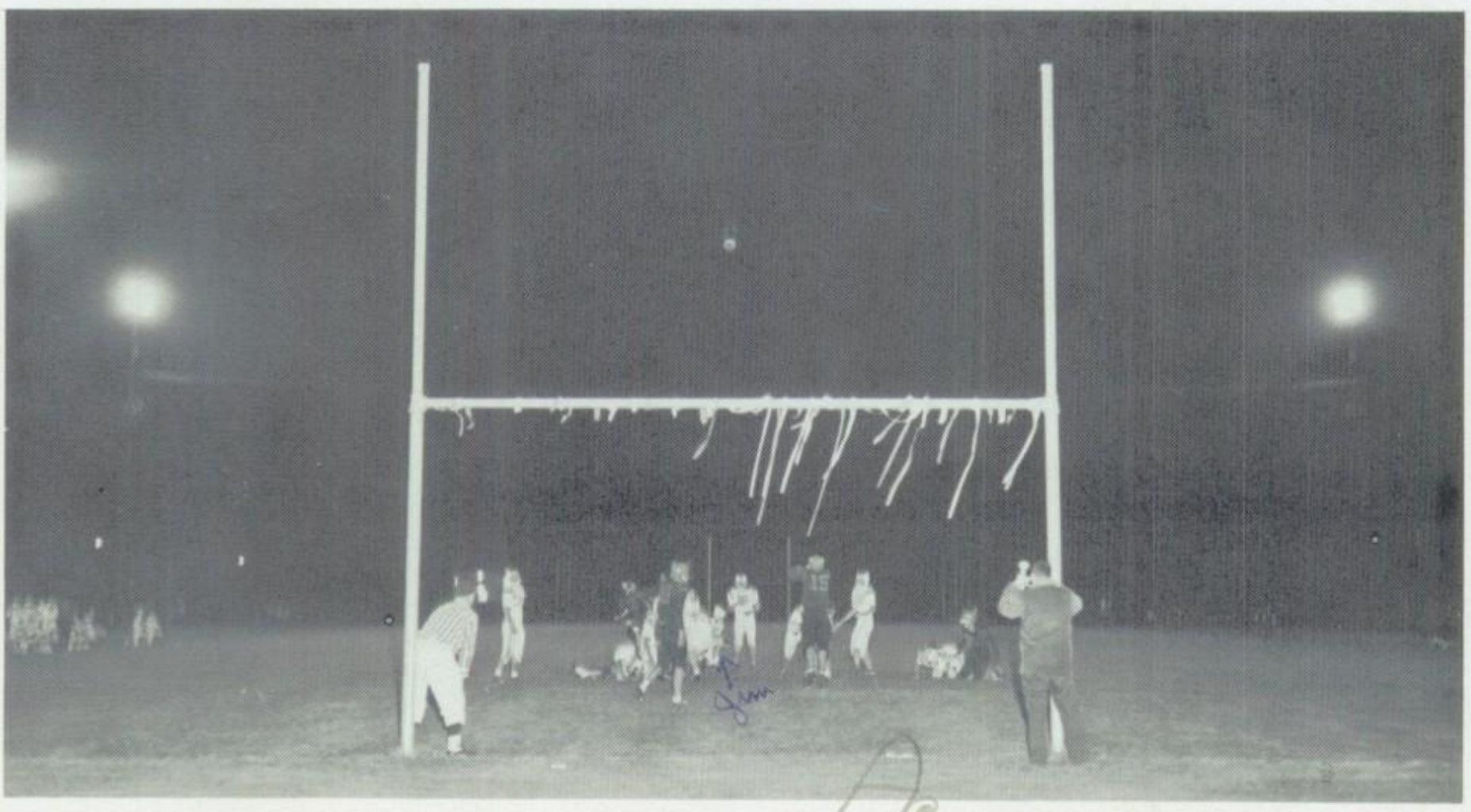

Homecoming

Freshman Princess, Marilyn Mitchell, Escort, Harold Knudson; Sophomore Princess, Sherrie Gerritz, Escort, Don Tuttle; QUEEN MARTI MOUNTAIN, Escort, Jim Grady; Senior Princess, Clee Ann Backus, Escort, Harold Ayers; Junior Princess, Linda Turner, Escort, Bill Mc Ginnis.

Queen Marti dancing with Escort Jim.

Reynolds alumnus Bill Klausman entertaining.

School Plays

GREEN VALLEY

THE LIVE ONES CAST OF CHARACTERS

Elden Berry ..... Duane Cowlthorp
Prim Stokes ..... Louise Lunday
Tinker Smith .....Ted Peetz
Tobias J. Everheel .. Rick Gaines
Martha Mears ..... Allison Boslar

FROM THE PAST

Lonesome Berry .... Leif Sandness
Grampaw Berry .....Gary Morrell
Granny Berry .....Jacie Coate
Calhoun Berry ..... Rick Jensen
Jeb Berry .....Don Thomas
Ransome .....David Bennet
Prudence ..... Clarene Hues
Women .....Linda Garner
Suzanne Griffin

DISPLACED SETTLERS

Rufe Thomas ..... Gary Morrell
Sarah Thomas ..... Linda Garner
Hip Cooley ..... Rick Jensen
Mamie Cooley ..... Suzanne Griffin
Shade Stokes ..... Don Thomas

PRODUCTION STAFF

Miss Shannon Lee Stewart ..... Director
Donna Lambeth ..... Student Director
Duane Cowlthorp .... Student Director
Harold Knudsen ..... Lighting & Sound Effects
Bonnie Stemm ..... Make-up
Ann Jensen ..... Prompter

The production staff wishes to express its appreciation to Mr. John Wirth and other members of the Reynolds High School faculty for their help in producing Green Valley.

FOG ISLAND

CAST OF CHARACTERS

Mrs. Williams ..... Mary Jo Burton
Williams ..... Don Thomas
Jerry Martin ..... Rick Gaines
Sheriff Doolittle ..... Gary Murrell
Richard Brock ..... Duane Cowlthorpe
Margy O'Laughlin ... Linda Garner
Hazel Sommers ..... Donna Lambeth
Ann Wickliffs ..... Marsha Turner
Maurine Gardner ....Clarene Hues
Johannah Green ..... Janelle Haven
Priscilla Ralston ... Judy Allen

PRODUCTION STAFF

Director ..... Miss Shannon Stewart
Sound ..... Harold Knudson
Sets ..... Dick Lewis, Tom James, Bob Buzan
Make-up ..... Bonnie Stemm
Prompter ..... Eldean Miller

THATS

The new look in the quadrangle since the new classrooms have been built.

Mr. McGinnis plays the bagpipes while his wife dances at the Teachers' Variety Show.

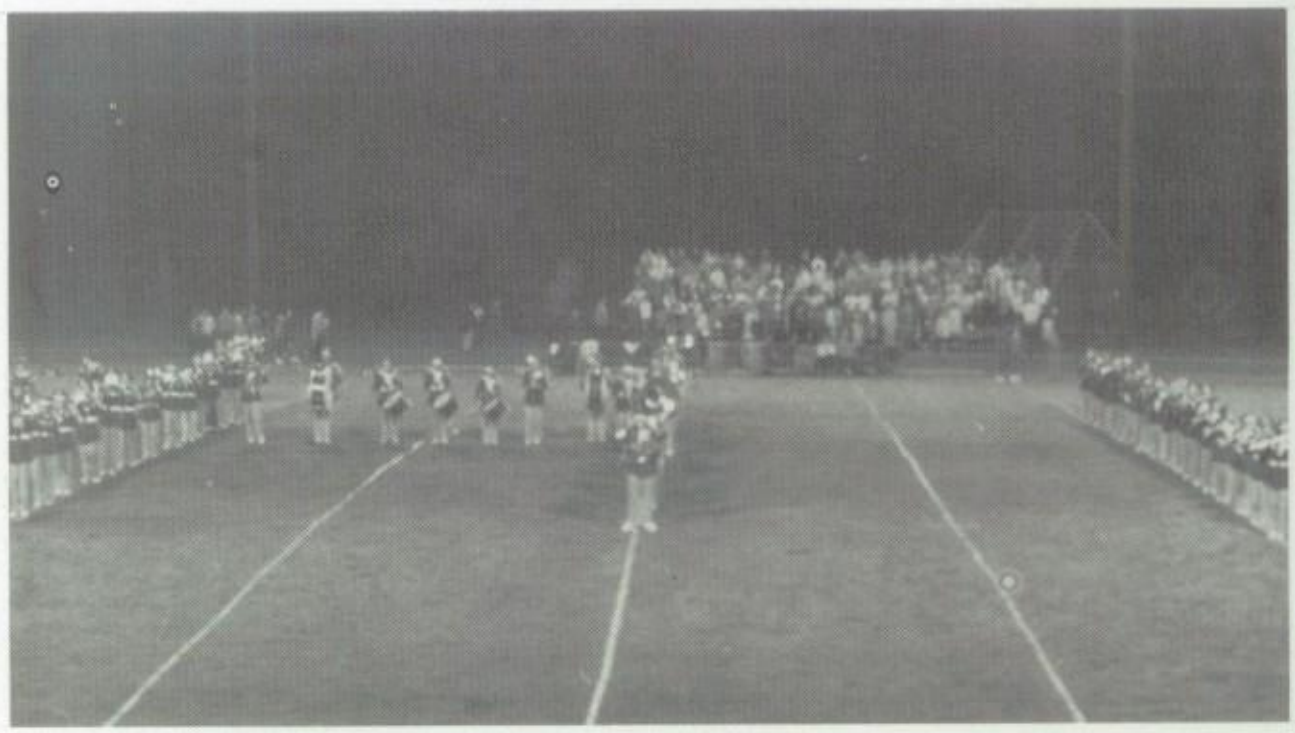

Reynolds band spells "HI" during one of the games under the new lights.

ALL

Christmas Court

L-R: Sandi Minor, Escort-Curt Marcus; Pat Peterson, Escort-Gary Willoughby; Queen Dianne I, Escort-Ron Haase; Linda Densem, Escort-Jim Whitehead; Yvonne Evanoff, Escort-Gary Thompson.

Corner garden at the Junior-Senior Prom, "Magic Moments in Old Japan."

THE FOUR COACHMEN
Back, L-R: Denny Tower, Rod Foidel.
Front: Rick Gaines, Jeff Foidel.

Basketball Court

L-R: Linda Turner, Escort-Lennie Carpenter; Sandi Cummins, Escort-Harold Ayers; Queen Louise Lunday I, Escort-Ross Dappen; Sandy Vedder, Escort-Curt Marcus; Susie Hunziker, Escort-Gary Thompson.

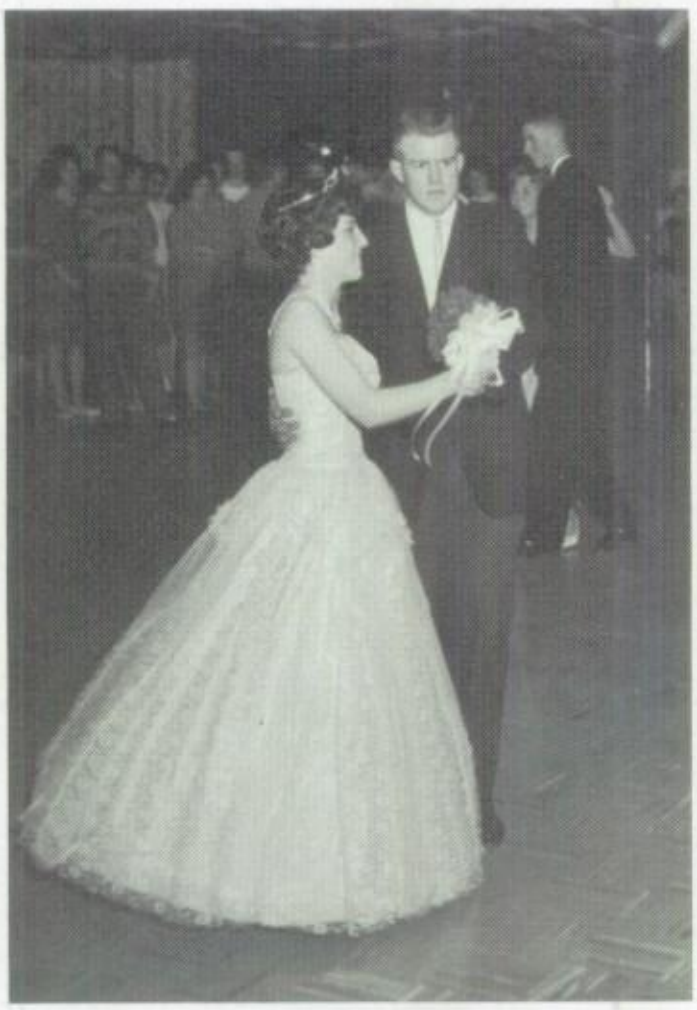

Queen Louise dances with Basketball escort Ross Dappen.

Dancing in front of the witch doctor's hut.

Successful lay-in by Mr. Pollard during the Reynolds-Centennial Faculty game.

Leaving no time for boredom, girls from the P.E. classes played a game of basketball during the half.

Kalapus shoots while he is watched by teammates Land and Pollard.

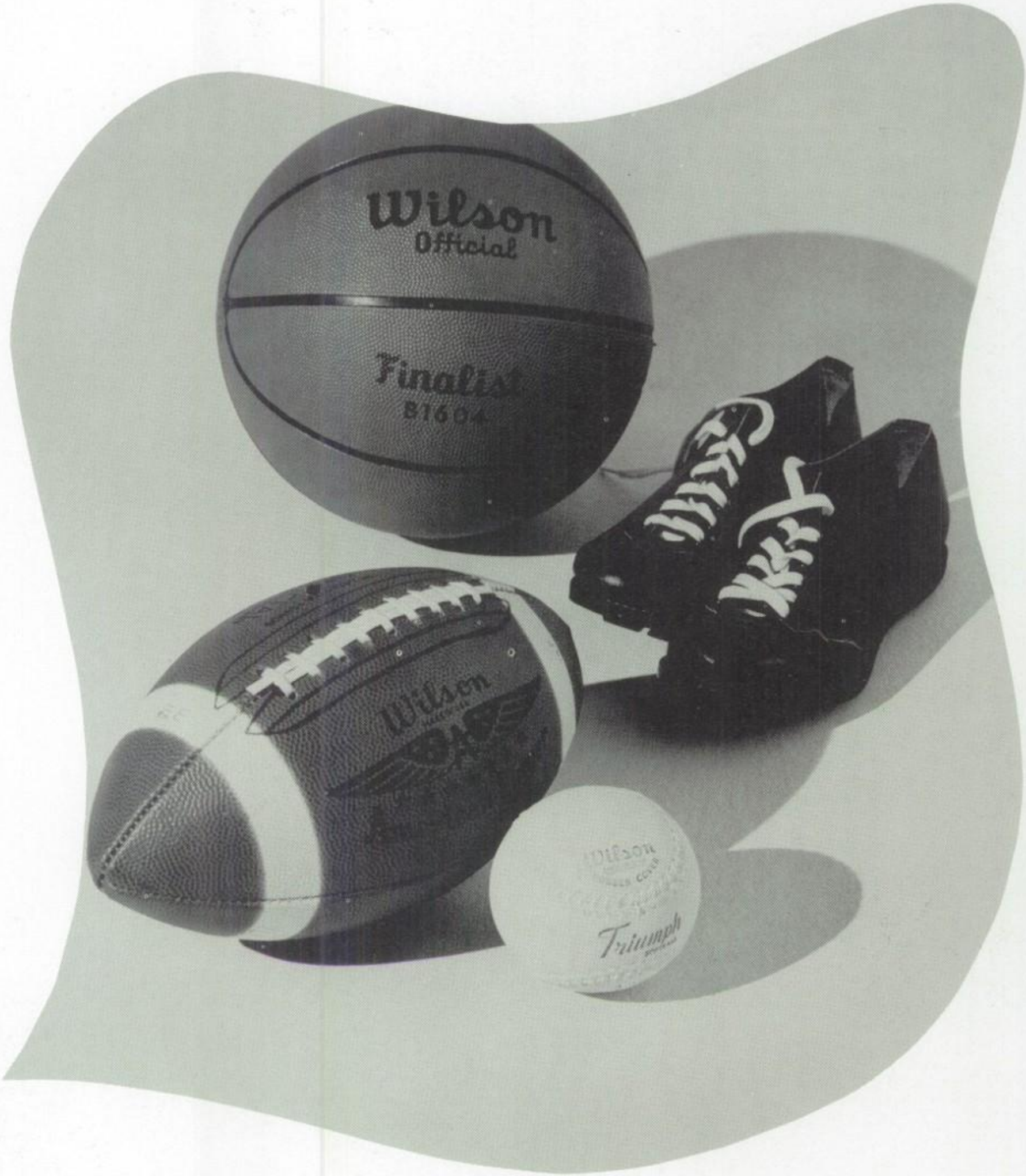

Sports

I'll

Up and over the top!

Bruce Blough runs with the baton.

Harold Knudson runs the hurdles.

Varsity Football

John Whitehead

Harold Ayers

Gary Thompson

Bruce Blough

Cary Anderson

Len Carpenter

Jim Tabb

Steve Parypa

Coach Pollard

Rod Foidel

Gregg Ireland

Marc McClintok

Dave Falconer

Clyde Wood

Larry Loffink

Dave Dirkson

Larry Sliger

Harold Knudson

Ross Dappen

Bob Glaser

Bill McGinnis

Jim Grady

Leif Sandness

Don Tuttle

Glenn Gerritz

John Stitch

Jim Kitchen

Gary Van Arysdale

Tom Shaw

Dennis Parypa

Ken Sliger

Did somebody say it's muddy?

Reynolds	13	Wy'East	7
Reynolds	18	Crater	19
Reynolds	41	Molalla	13
Reynolds	0	Scappoose	55
Reynolds	6	Silverton	28
Reynolds	41	Sandy	13
Reynolds	2	Parkrose	26
Reynolds	7	Jesuit	31

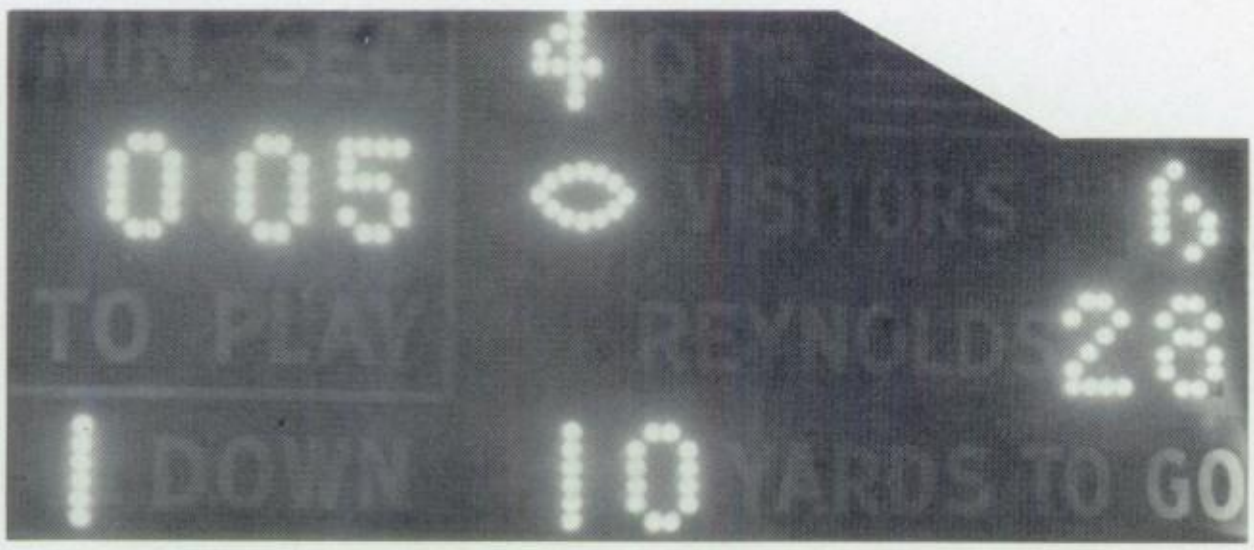

That beautiful scoreboard at the end of our Homecoming Game with Parkrose.

Curtis Knight
Assistant Coach

JV Football

Back Row, L-R: Rick Gaines, Ronnie Stevens, Rick Blakley, Ralph Knutsen. Second Row: Bob Frandeen, Dave Teeny, Richard Onishi, John Buzan. First Row: Larry Cook, Grant Beldin.

Our rally performing at a football game. From Left to Right: Judy, Sandy, Jacie, Linda, and Cheryl. Roger is in the back.

Frosh Football

Back Row, L-R: Jerry Kalapus, Coach; Craig Carpenter, Jim Morris, Mike Wilkins, Tim White, Rick Green, Jim Whitehead, Joe Lunday, Woody Mines. Front Row: Darrel Van Lom, David Brian, Dean Bonde, Bob Winn, Steve Gramstad, Barry Naylor.

Rally and teams at the bonfire.

Cross Country

Back Row, L-R: Jim Klink, Lewis Fagerburg, John Santee. Front Row: John Pender, Jay Celoria, Dennis Cornish, Gary Willoughby.

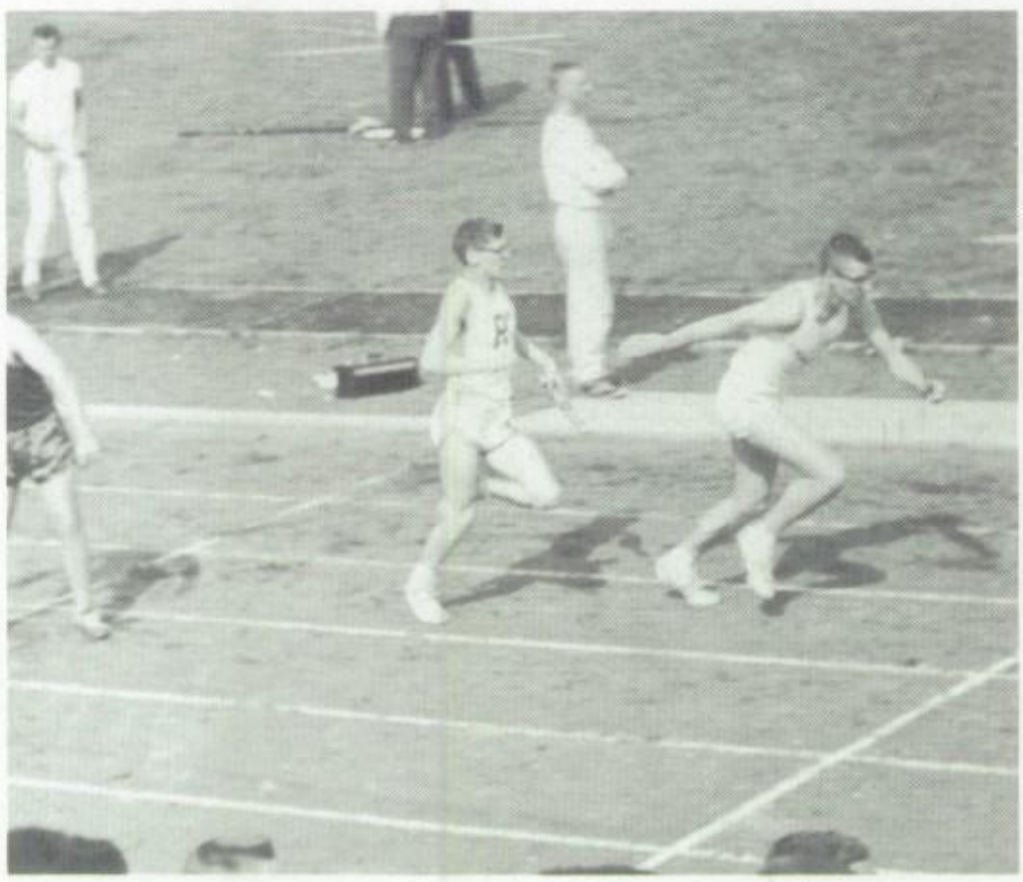

Varsity Wrestling

Back Row, L-R: Steve Parypa, John Morehead, Dennis Parypa, Leif Sandness, Dave Falconer. Middle Row: Dan Cornish, Ken Chilcote, Dennis Cornish, Glen Davidson. Front Row: John Hathaway, Gary Jewell, Norm Lindquist.

Wrestling Coach Roy Schlesser with Wrestler of the Year for 1961-62, Ken Chilcote and Wrestler of the Year for 1960-61, Dennis Cornish.

JV

Back Row, L-R: Charlie Basset, John Culbertson, Floyd Falconer, Jim Morris. Front Row: Steve Lewis, Bill Webb, Virgil Meads.

Varsity Basketball

Back Row, L-R: Gary Willoughby, Jim Kitchen, Bruce Roney, Ross Dappen, Curt Markus, Howard Leuton, Clyde Wood, Dave Dirksen, Jim Tabb.
Front Row: Coach Lou Scrivens, John Stitch, Harold Ayers, Lennie Carpenter, Glenn Gerritz, Gary Thompson, John Windust.

Coach Scrivens with his two indispensible managers, Gary Willoughby and Jim Tabb.

Len Carpenter ready to shoot.

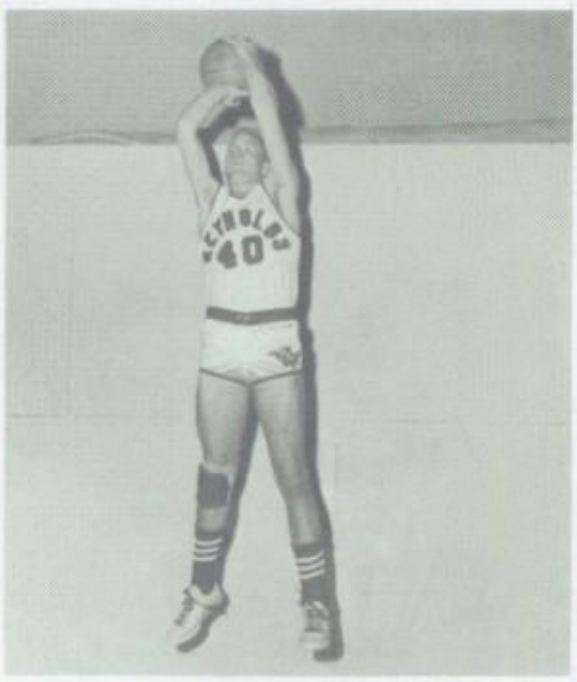

Ross Dappen, most valuable player, up in the air.

Harold Ayers, the only senior on the basketball team.

Up and into the basket!

JV Basketball

L-R: Terry Hall, Steve Cowlthorpe, Albert Densmore, John Santee, Gary Russell, Larry Jones, Byrne Leuton, Grant Beldin, Ralph Knudsen, Coach Kraxberger.

Freshman Basketball

L-R: Gordon Klobas, Mike Braman, Steve Ferguson, George Seibert, Joe Lunday, Rick Green, Coach Kalapus, John Pender, Dale Stoffer, Craig Carpenter, Leon Dahl, Doug Kemper, Chuck Mertens.

Swim Teams

Back Row, L-R: Gloria Sturdevant, Carol Reardon, Leslie Missall, Pam McPike, Marcia White.
Front Row: Gail Sturdevant, Darlene McConnell, Louise Davidson.

Back Row, L-R: Jerry Helms, Jim Schmidt, Steve Larson, Gene Handy, Pat Miller. Front Row: Ron Robertson, Greg Wilson, Jim Weaver.

Varsity Baseball

Back Row, L-R: Manager Rick Davis, Gary Thompson, Ross Dappen, Larry Loffink, Dave Dirkson, Jim Kitchen, Curt Markus, Don Tuttle, Gregg Ireland, Manager Roger Gillespie, Statistician Pat Miller, Coach Stratton. Front Row: John Whitehead, Jim Tabb, Gary Willoughby, Len Carpenter, Jim Kavalier, Jim Glen, Harold Ayers, Glenn Gerritz.

Our proud team that placed first in our Wilco League and went on to defeat Madison High School.

JV Baseball

Back Row, L-R: Jim Klink, Marvin Douglas, Richard Hollingsworth, Joe Lunday, Mike Wilkins, Greg Wilson. Middle Row: Albert Densmore, Mike Breman, Larry Cook, Charlie Basset, Ralph Knudson, Curtis Knight, Coach. Front Row: Craig Carpenter, Denny Tower, Pat Crogan, Marvin Blackwell, Grant Beldin.

Frosh Baseball

Back Row, L-R: Don Lane, Coach, Mike Barclay, Lewis Fagerberg, Rick Green, Jim Whitehead, Alex Schwindt. Middle Row: Chuck Mertens, Steve Furgeson, Dennis Butzer, Steve Lewis, Dick Lebsack. Front Row: Ron Cleys, Larry Boeck.

Varsity Track

Back Row, L-R: John Stitch, Dennis Cornish, Rick Partch, Frank Pender, Paul Turner, Gary Van Lom, Jim Grady, Bill McGinnis, Jim Weaver, Gary Naylor, Larry Brooks, John Santee, Jay Celoria, Ted Peetz, Manager. Front Row: Howard Lewton, Ken Sliger, John Buzan, Bruce Blough, George Donnerberg, Harold Scofield, John Pender, Harold Knudson.

Lancer runner Jim Weaver as he takes off.

JV Track

Back Row, L-R: Ron Cubel, Rick Blakely, John Santee, John Pender, John Buzan, Rod Dale.
Front Row: Ray Smith, Bob Winn, Gary Jewell, Jack Cates.

Golf Team

Back Row, L-R: Ron Povey, Jerry Helms, Tim White, Coach Scrivens. Front Row: John Hathaway, Doug Kempfer, Terry Hall, Frank Kosderka.

GOOD

Reynolds Relays

Complete Reynolds Relays Court with all participating schools represented. Reynolds Court on Top Row, Left to Right: Clarene Hues, Escort Jim Grady; Junior Princess Donna Winn, Escort Jim Weaver; Senior Princess Suzy Allegre, Escort Gary Naylor; QUEEN LINDA LENELL, Escort Harold Knudson; Sophomore Princess Marilyn McLean, Escort Dennis Cornish; Freshman Princess Gay Walker, Escort Roger Owenby.

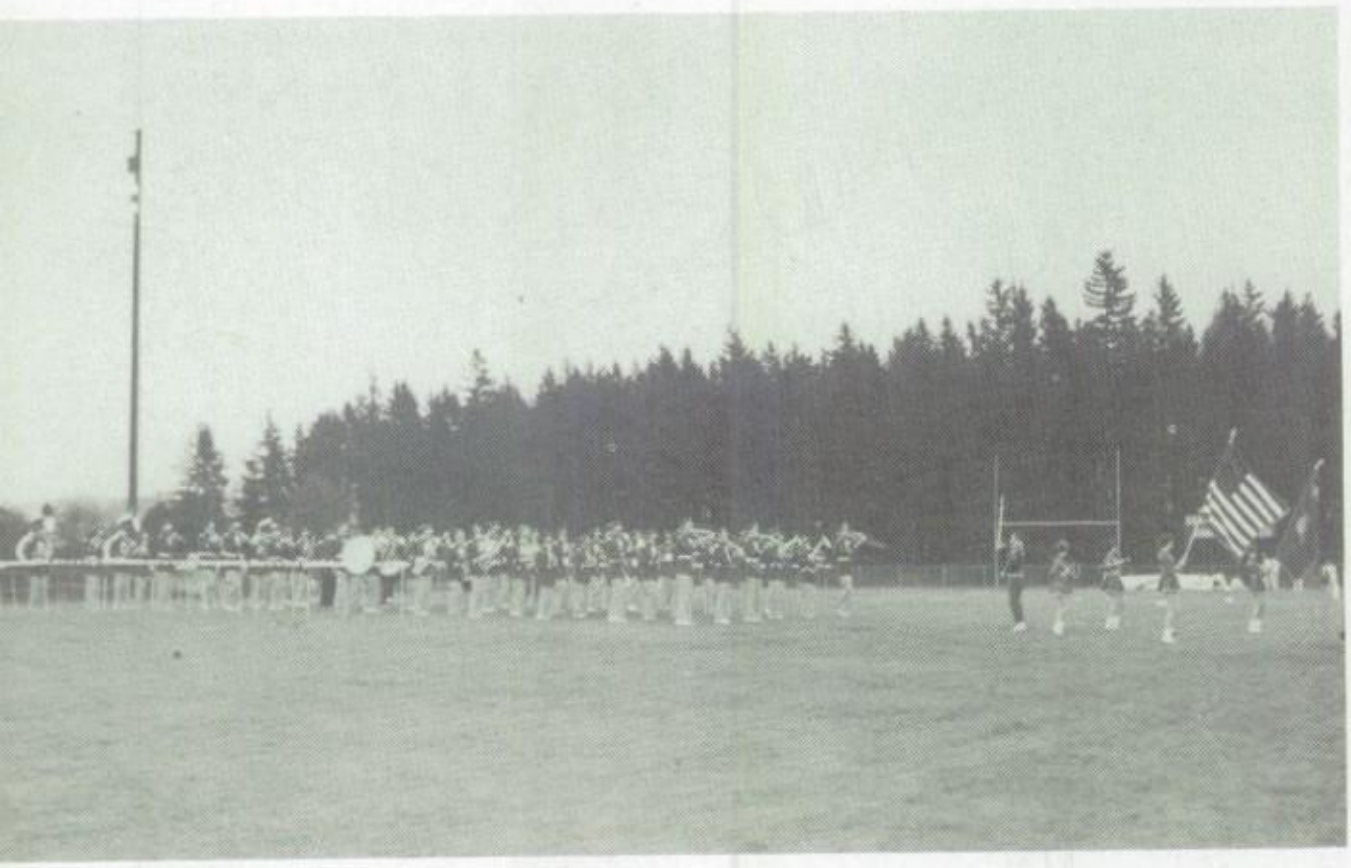

Reynolds High School Band playing the National Anthem to start the evening events of the Relays.

Lancer runner Dennis Cornish handing baton to teammate Ken Sliger.

The Graduating Class of 1962

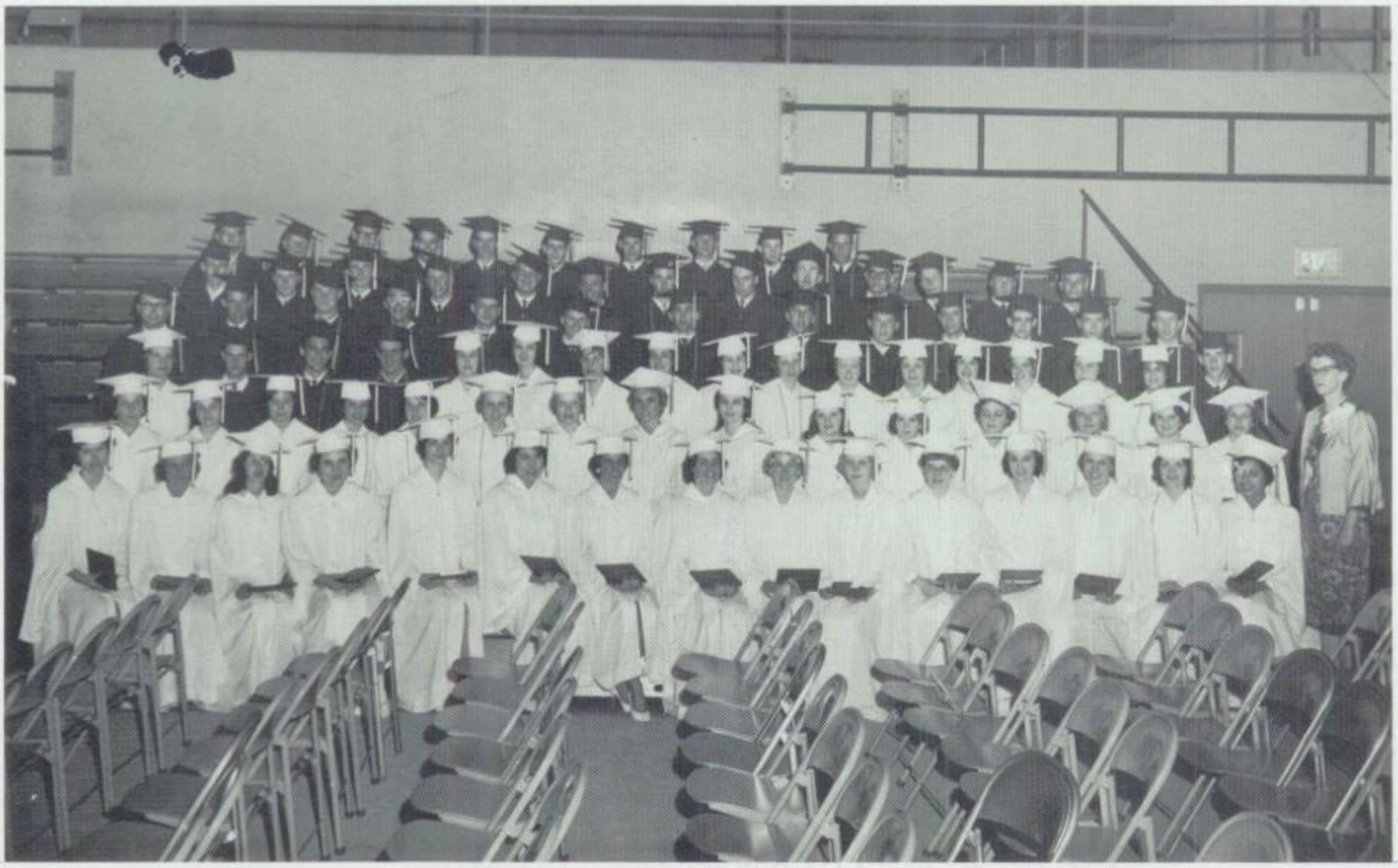

1962 graduates after receiving their diplomas.

SCHOLARSHIP WINNERS, Back, L-R: Gregg Ireland, Jim Grady, Jim Weaver. Second Row: Harold Ayers, Sue Joost, Linda Coates, Cheryl Chenoweth, Pat Miller. Front Row: Sandi Cummins, Allison Boslar, Clee Ann Backus, Clarene Hues, Brenda Haskett.

Class Advisors: Bob Pollard, Shannon Stewart.

THE LANCERS' LEGEND STAFF

THANKS OUR ADVERTISERS

WE URGE OUR STUDENT BODY TO PATRONIZE THOSE WHOSE ADS APPEAR IN OUR YEARBOOK.

COMPLIMENTS OF YOUR LOCAL ROCKWOOD AND GRESHAM BRANCHES OF

THE FIRST NATIONAL BANK OF OREGON

MEMBER FEDERAL DEPOSIT INSURANCE CORPORATION

GRESHAM BRANCH
110 N. E. ROBERTS
MO 5—3161

ROCKWOOD BRANCH
418 S. E. 187TH
MO 5—8121

FAIRVIEW FARMS

YOU CAN WHIP OUR CREAM

BUT YOU CAN'T BEAT OUR MILK

OFFICE
AT 2—2715

FARM
MO 5—3545

FOR ROCK BOTTOM
PRICES ON FURNITURE
AND APPLIANCES

CALL
GRESHAM
MO 5—8444

OREGON'S LOWEST PRICES

EASIEST TERMS

FREE DELIVERY

GRESHAM FURNITURE CO.

108 E. POWELL
GRESHAM, OREGON

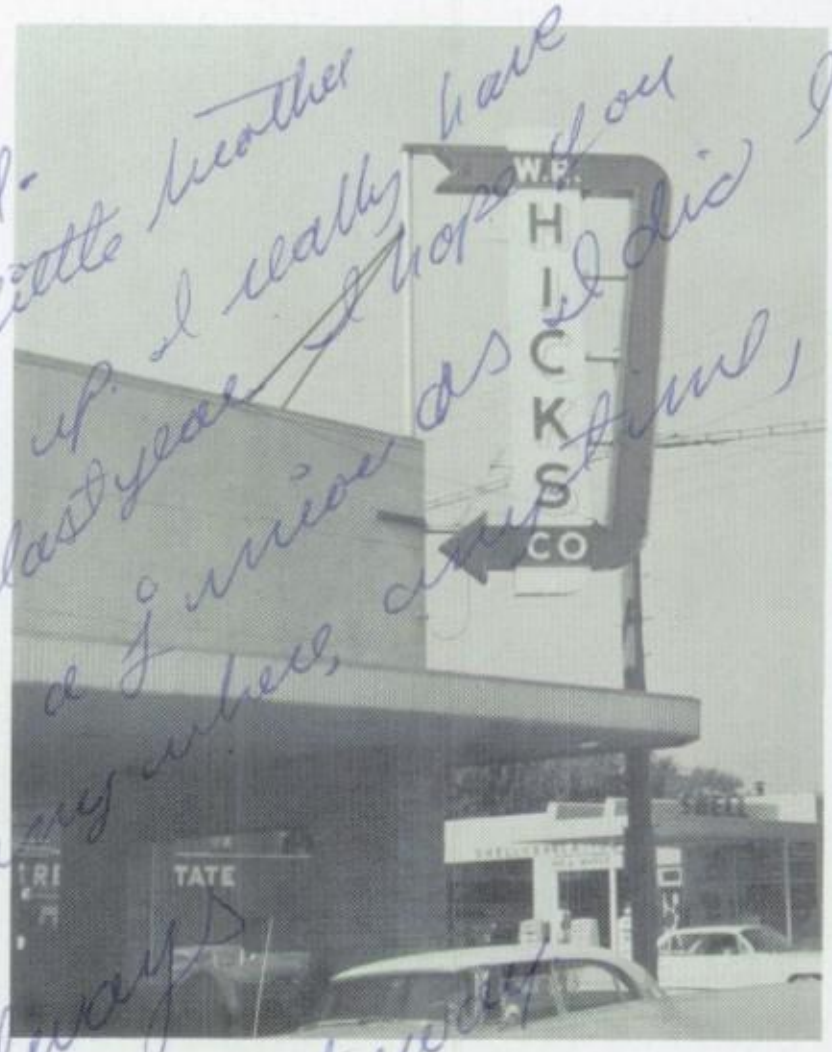

W. R. HICKS CO.

221 N. ROBERTS GRESHAM MO 5—2701

LANE'S RICHFIELD

S AND H GREEN STAMPS
PICKUP AND DELIVERY
COMPLETE BRAKE SERVICE
HEYER DYNAVISION TUNEUP
WHEEL ALIGNMENT AND BALANCING

18025 N.E. HALSEY MO 5—3989

HANDY BROTHERS

UNION 76

SERVICE STATION

TROUTDALE, OREGON

MO 5—4752

GLASS FOR EVERY PURPOSE

GRESHAM GLASS CO.

20 N.E. 4TH ST. GRESHAM, OREGON

MO 5—3283

GRESHAM
COAST TO COAST STORE

112 NORTH MAIN

MO 5—3380

JENSEN AND DAVENPORT
JEWELERS

GATEWAY SHOPPING CENTER

10009 N.E. WASCO PORTLAND 20, OREGON

AL 2—5215

REXALL DRUG COMPANY

5 E. POWELL GRESHAM, OREGON

MO 5—9191

DOUG EBINGER CANNED GOODS

550 FAIRVIEW AVE.

NEAR CORNER OF HALSEY AND
FAIRVIEW AVE.

ROLLINS HARDWARE
COAST TO COAST STORE

122ND AND GLISAN PORTLAND, OREGON

AL 3—4182

QUINIELA CLUB
DRIVE—IN

ORDERS TO GO

530 FAIRVIEW AVE.
MO 5—8870

FAIRVIEW VARIETY

160 S.W. FIRST FAIRVIEW, OREGON

MO 5—9525

WILLIAMS' JEWELRY

35 E. POWELL GRESHAM, OREGON

MO 5—5894

MORROWS
FAIRVIEW SHELL STATION

CORNER SANDY BLVD. AND FAIRVIEW AVE.

TROUTDALE, OREGON MO 5—5140

BETSY JOY DRESS SHOP

LADIES' WEARING APPAREL

30 N.E. 2ND GRESHAM, OREGON

MO 5—4597

WESTERN AUTO STORE

EVERYTHING FOR HOME AND AUTO

301 N.E. ROBERTS GRESHAM, OREGON

MO 5—3280

VAN'S HANDOUT

DRIVE—IN

154TH AND SANDY AL 4—3476

PHONE ORDERS

TROUTDALE
RED AND WHITE STORE

TROUTDALE, OREGON

MO 5—2273

SECURITY BANK OF OREGON

TROUTDALE BRANCH

141 S.E. DOTA TROUTDALE, OREGON

MO 5—9131

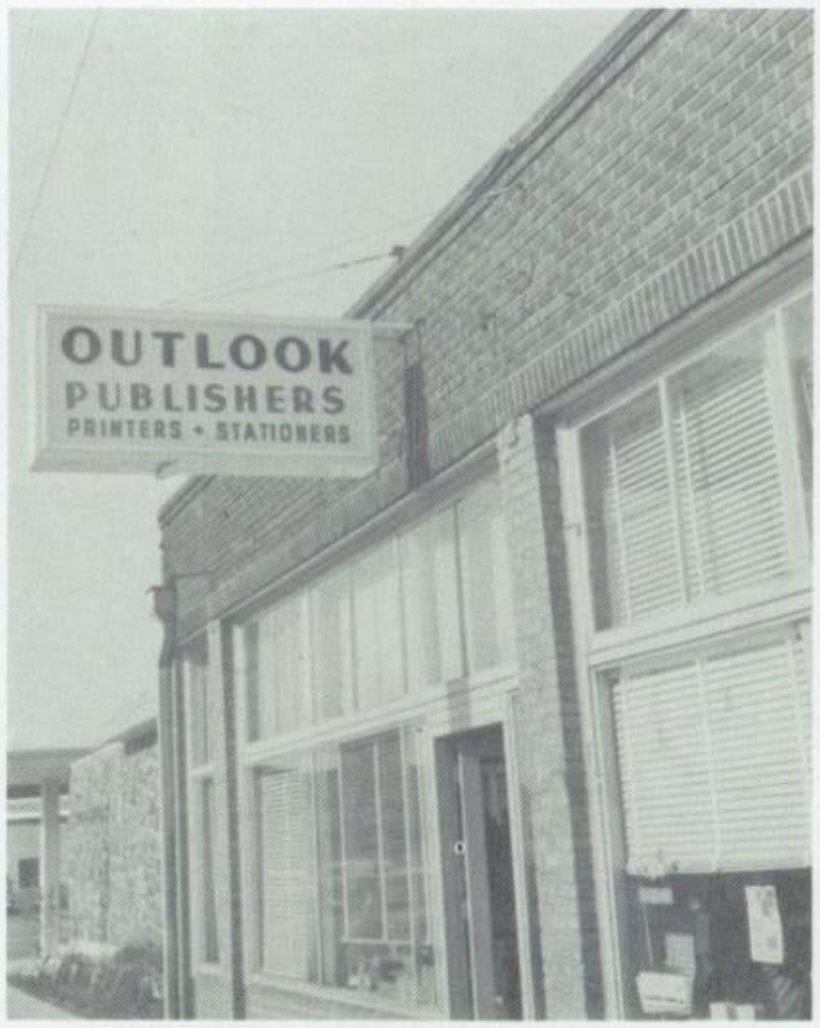

OUTLOOK PUBLISHING CO.

226 N. MAIN GRESHAM, OREGON

MO 5—2181

COPELAND LUMBER CO.

LUMBER BUILDING MATERIALS

312 E. POWELL, GRESHAM MO 5—8161

GORDON STONE

CLOTHIER

TWO LOCATIONS:

17 E. POWELL GRESHAM MO 5—2015

Q AND S SHOES

40 E. SECOND GRESHAM

PROTECT YOUR INVESTMENT

CALL AL 4—9964

GENE BOLTON'S T. V. SERVICE

PHILCO FACTORY SUPERVISED SERVICE

GENUINE PHILCO PARTS

ALL MAKES AND MODELS SERVICE

1407 N.E. 150TH PORTLAND, OREGON

WESTERN AUTO SERVICE

EVERYTHING FOR HOME AND AUTO

301 N.E. ROBERTS GRESHAM, OREGON

MO 5—3280

Helen,
Your a lot of fun. We have had many laughs in the past & I hope we will continue to have many more. You have a wonderful personality and a great sense of humor. I hope you will be nothing but a success in everything you do. Have to cut now.

Love
Joyce

KENNEL-ELLIS

PORTLAND'S FINEST SPECIALISTS IN:

BUSINESS ... PUBLICITY PORTRAITS

PERSONAL PORTRAITS

WEDDING PORTRAITS ... CANDIDS

FAMILY GROUP PORTRAITS

OLD PHOTOGRAPHS RESTORED

ARTIST — PHOTOGRAPHERS

313 S.W. FIFTH BETWEEN STARK AND OAK

CA 3—6156

this page mine

? (R.S.)

Helen,
after going through this yearbook about 12 times I guess I'll have to sign here. I've had ~~loads~~ gobs & lots of fun with you these past few years. You're a wonderful, darling girl who is have a marvelous personality. I'm very glad that you made Var. Rally & if you go out for it next year, I'm sure you'll make it. You'll go far in everything you do & I hope you get everything out of life you want 'cause you deserve it. May God guide you through life without many troubles or problems. With all my love & blessings forever & ever.

Love,
Terri

GRESHAM STATE BANK
AN INDEPENDENT BANK
A FRIENDLY PROGRESSIVE BANK
SERVING A GROWING FRIENDLY COMMUNITY
234 N. MAIN MO 5—4101

WHITE
FREIGHTLINER AUTOCAR
DIRECT FACTORY BRANCH
SALES AND SERVICE
PARTS AND ACCESSORIES
GASOLINE AND DIESEL
THE WHITE MOTOR CO.
2505 N.W. NICOLAI, PORTLAND CA 6—2411

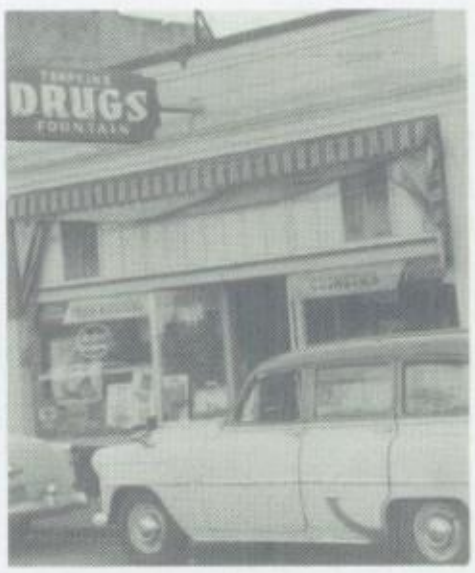

TOMKINS PHARMACY
PRESCRIPTIONS —
COSMETICS
FOUNTAIN
RACING AND
WESTERN
EQUIPMENT
129 N. MAIN GRESHAM MO 5—3289

TEXACO
REG. T.M.
RALPH'S
FAIRVIEW
TEXACO
24 HOUR SERVICE
TOWING
FAIRVIEW AVE. AND HALSEY MO 5—3715

APPROVED
SANITONE SERVICE
LEATHER CLEANING
AND REPAIRS
LAUNDRY SERVICE
RUG AND
CARPET CLEANING

4-Hr. Service if Needed
WE GIVE S AND H GREEN STAMPS
MODERN DRY CLEANERS
3RD AND MAIN GRESHAM MO 5—7117

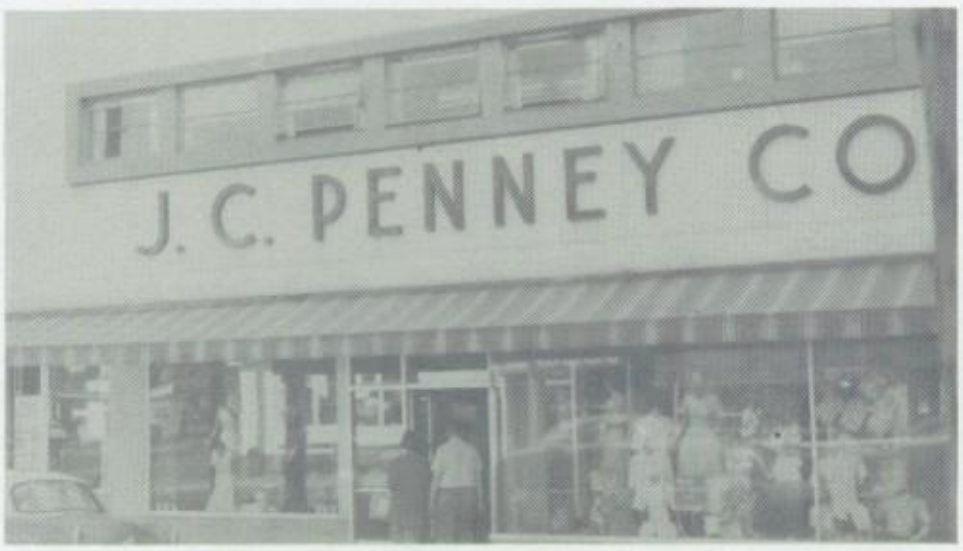

19 N.E. ROBERTS GRESHAM MO 5—7777

Mc BAINS
PAYLESS
DRUG
STORE
FREE DELIVERY
THREE
REGISTERED
PHARMACISTS
111 N. ROBERTS
GRESHAM
MO 5—2498

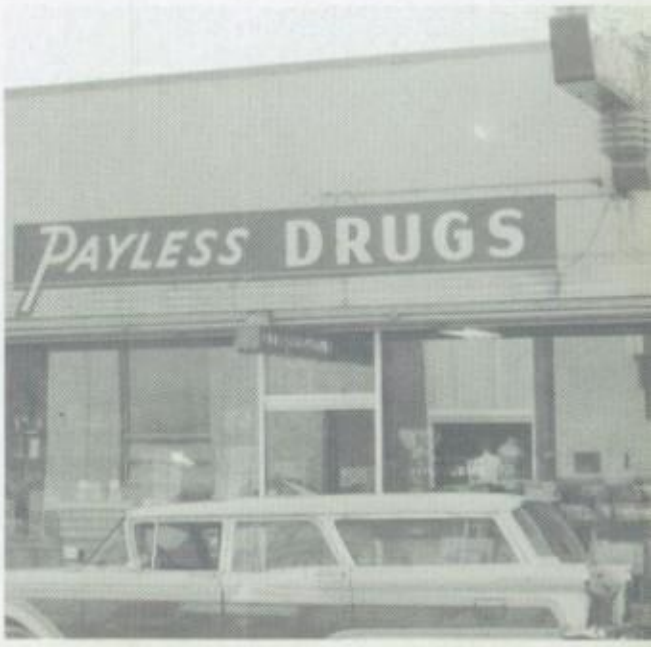

Is a real
cute junior. Have
fun in rally this
year. God blesses you
and may success and
happiness always be with you
Donna

Dear Helen, 59.

To Helen,
one of the sweetest, nicest, cutest, best looking and swellest girls I know
I really like you alot, stay as neat as you are.

yours always
Craig

Helen
You're a really wonderful girl, even if it did take me this long to find out. I guess I sort of closed my mind to the fact. I don't know why but I'm sorry now because I'm sure I've missed having many funs with you. I just hope we will be the best of friends in the future and remember I loves ya.

Love
Sandi

Helen,
I remember you from the days of old Marc. Keep being good to the boys.
Jim Kavalin

Hi!
Tommy Wilson '61-'62
P.S. you're sweet.

"Helen"
You're probably as well a neighbor as anyone could have. And you've also got a terrific personality. Well so long for now.
Denny Weber. P.S. You are also a terrific in swimming

Helen, You're really a sweet kid. Lots of luck in this year. I know you'll do real good. Be good and take it easy. Have fun in Typing. I'd really like to get to know you better Helen. Loads of love, luck
Judy Ballard

Helen,
You're a real sweet girl who I've enjoyed going to school with these past 3 years. Lots of luck,
Dene

Reserved

To my best-friend for always, no matter what happens or how far apart we are. You really do mean alot to me, even if at times I don't seam to show it. I'm sorry for the things that have happened lately I mean really sorry. Hope things will end up the way they used to be. I really miss you Helen. We being in Calif. and you up here. It just doesn't seam right at times. There are so many, many times that just the sound of your voice would do a world of good. I couldn't get along without you Helen, you mean much to much to me I want to thank you with all my heart for putting up with me & my moods. At times I know how hard it is. Then there are always the millions + millions of crushes we have gone through. The heart aches & the laughs. I remember one time a ride we took that ended up about diffeunt then we thought. Then there is always "Broadway." How about the little walk we took at Midnight!!! When did we go to Pams I guess I don't have to tell you how cute you are and the darling person you love. I know everyone feels the same way about you as I do. Its a duty to only everyon and you really have the friends. Maybe someday I'll be lucky enough to have half as many. Everyon has told me you are the best girl on Rally this year and even tho I haven't seen you little exibit I'm sure they are all right. I would have known that without anyone telling me. I wish I could go here this year, but because I'm not I guess letters are going to have to do!!! So far, everything looks in your favor as it always is, but, how could it be any different for a person like you. You'll always be up there on top Helen, and I couldn't be more proud of you. You have everything. Even my jeans. How many do you have now, anyway. I would if they are still wet!!! Well, I'm sorry I couldn't write 2 or 3 pages, but I don't want to keep repeating myself. So please be good and don't get grounded so much. I mean, after all, you just would end up like my someday. How awful. How about writing a few letters sometime!! Sure do like to get them. Good luck in everything, (if you know what I mean) Once again I will say you are more than fun to be with and I hope our friendship never ends. I'm not going to forget that we only have 1 year & months left, I hope you don't. Take care of yourself and remember there someone in Calif. who thinks alot of you!!

Love You Lots,
Mel

Helen,
...s I look back
over the years I now
...ledge that we are known
...onger buddy. I know I haven't
done right in most of the things I
...til last year, and I wish you to believe
me when I say that I am truly sorry because
of it. One of the biggest reasons that I am sorry
is because I know longer have you close to me. I
hope that before to long we can become better and closer
friends again. You are one of the few girls I have really enjoyed
seeing ~~and~~ around. You've taught me alot and I shall never forget
that wonderful, wonderful person-Helen Johns. I shall love you for ever

Love
Uncle
Booze II

P.S. Most of all I remember
on a cool, clear, night.
but anyway I hope to know
you better.
Johnny

Helan,
You are really a doll
and I admire you tremendously.
You have a darling
personality & beautiful clothes
Always stay as sweet

Reserved

Ship,—

I won't start this out by telling you how fabulous you are on rally, how cute and what a darling personality you have cause people have already said it and I feel the same. I couldn't begin to tell you how much your friendship means to me cause I could write a book. We've had some really fabulous times together and I'll never ever forget them cause they mean a lot to me. Remember when Mel had the ol' Frazer and we were down on Broadway and by over By Sherries. hiding, Gosh helen, you just have to learn how to control yourself. I've learned from experience to expect anything when you start laughing. Like you, I hope we can carry out our plans — going down to Cal. to work and the Apartment. I hope our friendship never ends but grows stronger as the years go by. I wish you all the luck and happiness in the world And May God Bless and keep ya — Be good to all those unsuspecting boys. And remember I'll always love ya —

"Pip"

Helen-

This has been the first year that you and I have ever been really friends, seems like something was always in our way.

This year I want you to know you are one of my very closest friends. Helen, you're the best looking girl that this high school has got, and you're probably the best dressed.

Helen, I don't know how to tell you how really sorry I am for all the unhappyness that I may have caused you. I guess in the long run everything worked out all right.

I hope that now that you and I are friends, it can remain this way for always.

I hope you find what you're looking for in life, because you diserve all of the happiness that is offered.

Always look toward the sunshine and you'll never see the shadows. May you have as much happiness as tears - which - if you're like me is a lot.

Love, Luck
&
Lollipops.

Joey.

Neighbor,
Sorry I didn't start out with the usual Helen but I thought I would be different.

Pat was pretty mean in your artical, but wait until I get done.

There is one thing that you have done that I appreciate very much. You don't knock people as much as you use to. This is quite an accomplishment. If you need advise come to me. I sure hope your job is not affecting your life in any way. You work so hard. One more thing Helen Johns DON'T CALL ME DENNIS!!!! Thank you. I am also happy about another accomplishment you have made bleach, thats it your bleached hair has restored its color.

I well never forget you Helen, because your beauty is overwhelming, and your fabulous personality, a good sence of humor, and thank you for calling me Sugar.

Lots of Love
Denny

P.S. I hope I was kind enough to you.

Helen.
To start with you have one of the cutest smiles in school. Your smile is the kind that just won't quit. You seem to be a all around girl. I hope you have fun your last two years in high school. I know you will but be good to the boys always.
Love
Dee

To one of the swingingest girls I mean swingingest girls. Best of all the rascal girls.
Michael Stafford

To one of the neatest looking girls I know. It's really been a blast knowing you. Best of luck in the future.
Bestwishes
Roger
'62

Northwest Bound
W. Wallace Pitchel Inc. Publishers
Pasco Washington
Lithographically Printed

Helen,
To a sweet
kid that I've
had many good
times with. Hope
we have fun this year
Marsha

Helen
your a real sweet girl
with a swell personality.
I hope we will always
be good friends.
Marc

Helen,
Too great pal
and real cute gal.
I hope we can really
be a great rally & We'd
have to work hard & I
want to wish you all the
happiness in the world.
Love
Linda
Turner

Helen:
Your a real sweet
young lady (quote Marc)
But I mean it very much.
We've had are down and outs
but I believe those bad times
are all over! I tay as sweet
as you are, always.
Love Ya Lots
Donn

Helen, only two more years for you, and one for me [illegible] Well [illegible] cool [illegible] Anyway, We've had many fun and I hope there will be more. Best of luck.

Love ya,
Andy

PS. be good to the boys.

Oh! Hell. en (C)had to put the extra l on to make it funny. To a real swell girl who Sue had lots of fun with. Be good this year and look good on Rally this year

Jim.

ROCK

Hi

Howard Lewis

Helen:
To my favorite 3rd period office girl: I really enjoyed knowing you this year and I sincerely hope we'll always be the best of friends. In my opinion you're one of the sweetest and nicest girls in the junior class. Stay the way you are for thats what makes you so outstanding on Ra[illegible]

[illegible]

Helen you're [illegible] I hope one of [illegible] you [illegible]

Helen

your friendship means a lot to me. You're really a friend. I'm so glad you made rally. your were fabulous Friday night. What are you trying to do anyway, take all the boys away. Some day you'll have to come over and we can play Tinker-Toys (HA HA). Boy I didn't even get to see you this summer. (you lucky kid). You've got to spent a night with me this year. Stay just as cute and sweet as you are now. Be good, stay out of trouble unless I'm with you.

Love

Suzy

Helen

Gee whiz, Helen, you're so popular I can't hardly find room to write. But anyhow — hi!!! It's really been fun with you here at Reynolds this last year and I sure have enjoyed being your neighbor, even though you like to run around the neighborhood with your nightgown. Well, I'd better sign off since I'm running out of room.

To my favorite dancing Partner from Rick

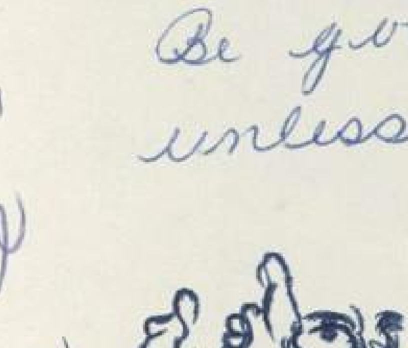

P.S. My brother wants another Yo-Yo.

Luck

"Jimmie"